The Voice

1926

Josie
Dempster

KNOXVILLE LITHOGRAPHING COMPANY
KNOXVILLE TENNESSEE

The Voice

Knoxville High School

Class of 1926

This page is devoted to the Memory of

John B. Chandler

who would have been a member of the Class of 1926

"When musing on companions gone
We doubly feel ourselves alone."

TO

J. N. HENDRICKSON

IN APPRECIATION OF FAITHFUL AND EFFICIENT SERVICE, WE THE "VOICE" STAFF OF '26, DO DEDICATE THIS, OUR ANNUAL

ADMINISTRATORS

W. E. Evans
Principal

J. N. Hendrickson
Voice Adviser

H. P. Shepherd
Superintendent

Clara Bewley
Class Adviser

Mary E. Grainger
Art Adviser

STAFF 1926

Betty Ambrose
Asst Literary Editor

Ella Marie Hackney
Literary Editor

Clara Jane Gilliam
Society Editor

Paul Carringer
Editor-in-Chief

James L. Smith
Joke Editor

Ernest Franklin
Athletic Editor

Elizabeth Cox
Kodak Editor

STAFF 1926

Emily Simpson
Advertising Manager

Rebecca Moore
Ass't Business Manager

Margaret Childs
Typist

Richard G. Wright Jr.
Business Manager

Carrie Margaret Robbins
Local Editor

Ruth B. Wayland
Art Editor

Kenneth Scott
Military Editor

Contents

FACULTY	11	DRAMA	81
SENIOR SECTION	15	SOCIETIES	85
JUNIORS	57	BLUE AND WHITE	100
SOPHOMORES	61	ATHLETICS	105
LITERARY	65	LOCALS	121
EDITORIAL	71	HUMOR	125
MILITARY	73	ADS	129

Faculty

ENGLISH DEPARTMENT

Miss Bewley
Miss Arrants
Mrs. Darnall
Mr. Hackney
Miss Hazen
Mrs. Moore
Mr. Jobe
Miss McCullough
Miss Welcker
Miss Rule
Miss Million

MATHEMATICS DEPARTMENT

Mrs. Rice
Mr. Parker
Miss Kurtz
Mr. Turley
Mrs. Searle
Miss Weigel

LANGUAGE DEPARTMENT

Miss Sherwood
Miss Evans
Miss Galbreath
Miss Marten
Miss Cravens
Mr. Herman

SOCIAL SCIENCE DEPARTMENT

Mr. Northcutt
Miss Broady
Mr. Crabtree
Miss Neubert
Miss Kent
Mr. Watkins
Mr. R. E. Smith
Mr. Kitts

NATURAL SCIENCE DEPARTMENT

Mr. Foster — Mr. Browning — Miss McDougall
Mr. Lowery — Miss Eager — Miss Owens
Mr. Stineman — Miss Beard — Miss Willoughby

COMMERCIAL DEPARTMENT

Mr. Hendrickson — Miss Markwood — Miss Britton
Miss Champe — Mr. Longmire — Miss Roettger
Mr. McCoy

HOME ECONOMICS DEPARTMENT

Miss Henry — Miss Fairchild — Mrs. Campbell

MECHANIC ARTS DEPARTMENT

Mr. Betts — Mr. B. W. Smith

FINE ARTS DEPARTMENT

Miss Grainger

PHYSICAL CULTURE DEPARTMENT

Mr. Floyd — Miss House

R. O. T. C. DEPARTMENT

Major Stephenson

LIBRARY DEPARTMENT

Miss Matthews — Miss O'Baugh

Buck & Emily

The Twins

The Louises

Little Hendrickson
Ass't Voice Adviser

The "Big Its."

Buddies

The Hotsy-Totsy Club

Seniors

Class Poem—"Meditation"

"Oh, memories, return and still be ours
As sunshine and rain return to the flowers.
Like the singing birds their visits pay,
Like the parting sunbeams silent delay.
Oft have we paused in our journey through
To study, to reason and review
Oft have we dreamed of this happy day
When work being over we turn to play.
In this our journey in a world of care
We have looked upon sorrow—'tis always there.
Still we silently hoped to gain renown
And these short hours with happiness crown.
Oh! beautiful memories of pleasure and ease,
Dreams of youth when all work and please.
Oft have we lingered and strayed in the dawn—
Oh beautiful, happy days forever, ever gone.
To the Goddess of Learning 'tis only suffice,
We have made only an humble sacrifice.
May friendship and love forever live
Like the thanks to the Muses now we give.
Dear Alma Mater, creation of triumphant mind,
May peace and happiness forever be thine.
In your hidden course may no storms annoy—
Journey on through the waves of successful joy.
On through thy journey over the restless sea,
Our hearts and our prayers shall be with thee.
Let your power come only from God above,
May your mission be always that of love."

—Anon

CLASS SONG

Words & Music by *Ruby Stapleton*

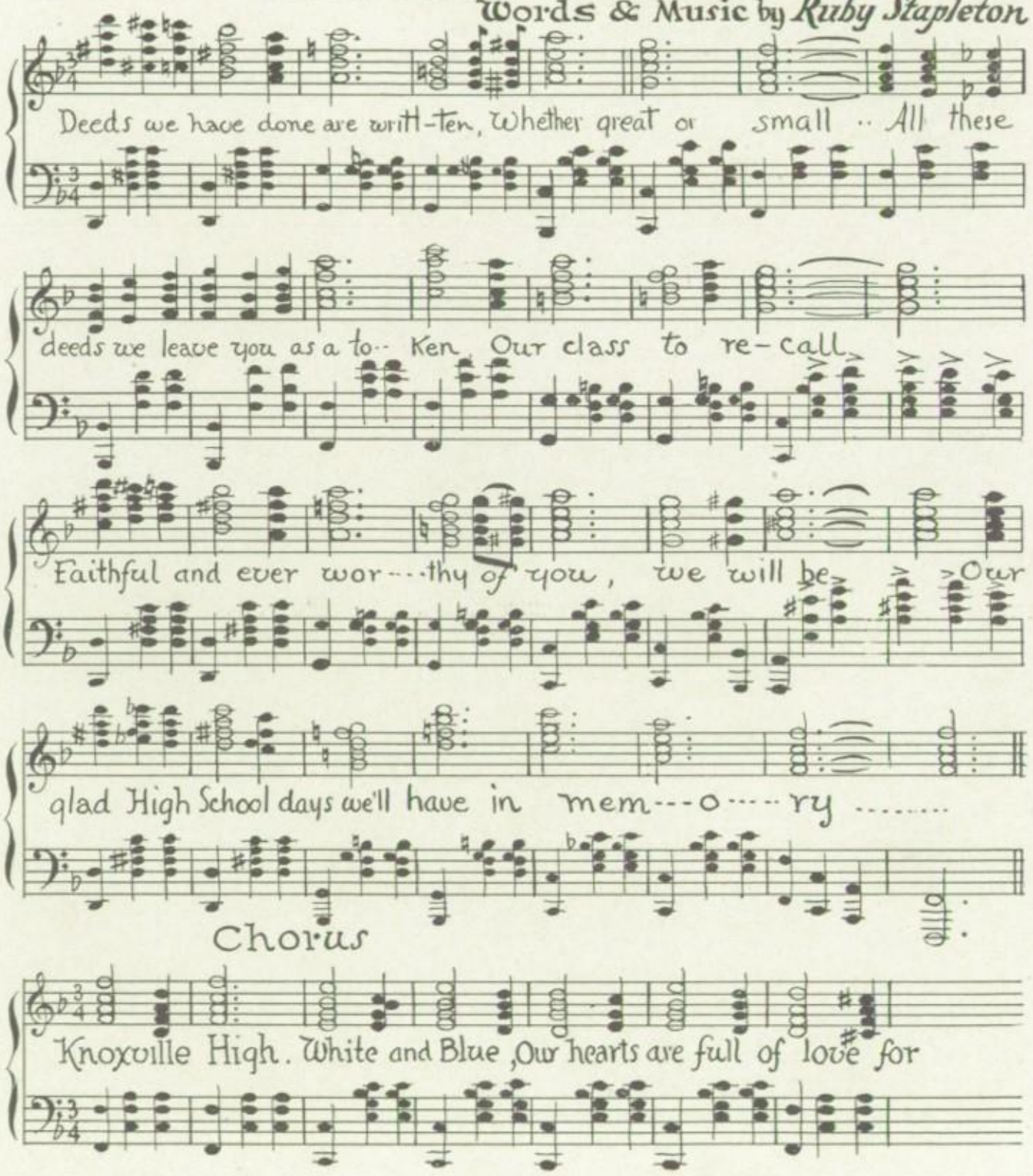
Deeds we have done are writ-ten, Whether great or small .. All these
deeds we leave you as a to.. Ken, Our class to re-call,
Faithful and ever wor---thy of you, we will be, Our
glad High School days we'll have in mem---o----ry .....
Chorus
Knoxville High. White and Blue, Our hearts are full of love for

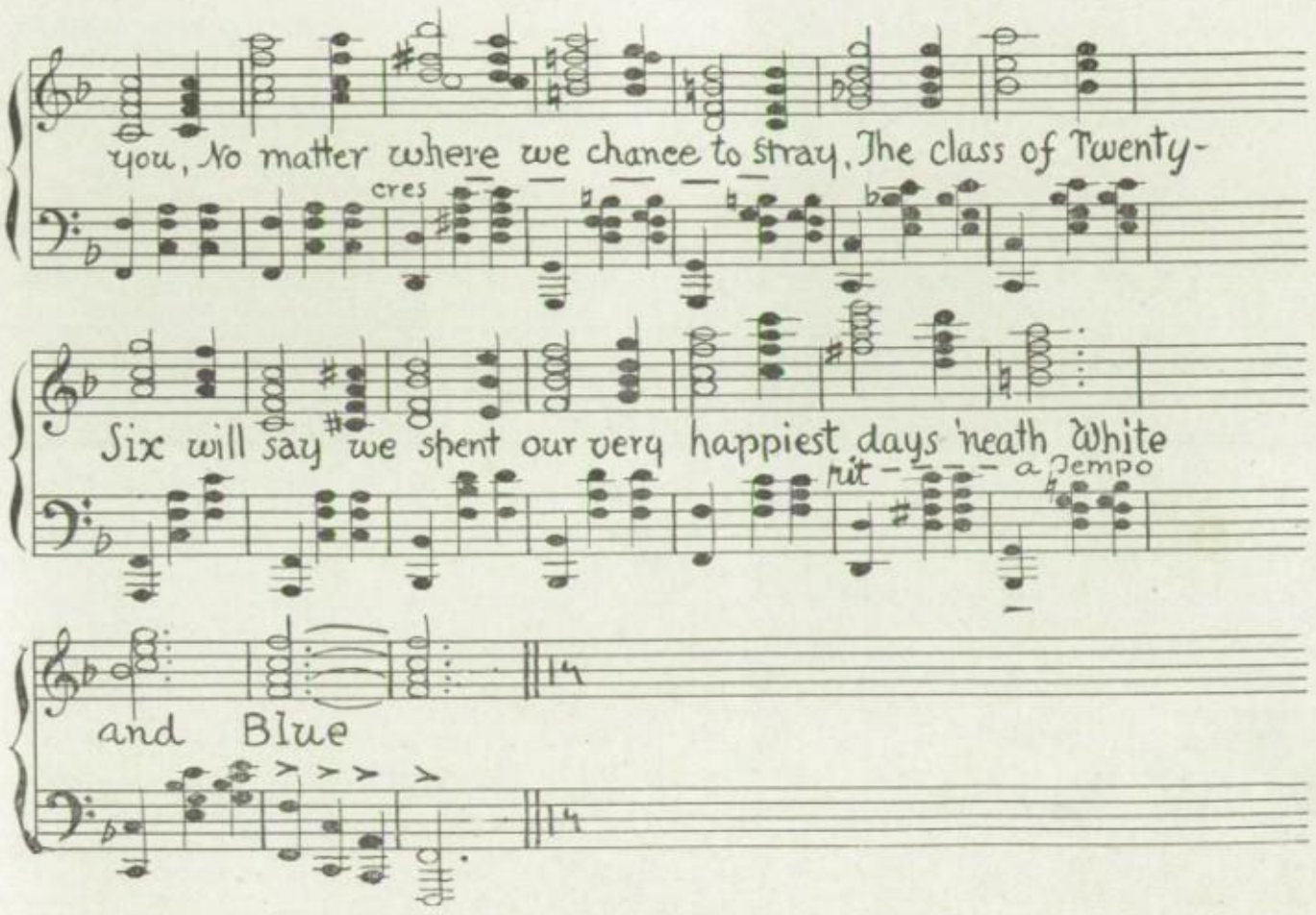
you, No matter where we chance to stray, The class of Twenty-
cres
Six will say we spent our very happiest days 'neath White
rit
a Tempo
and Blue

VERSE TWO

Although we may have faltered
Clearly now we see
That the errors of life may be altered
By lessons learned from thee;
Standards of Faith and Duty
In our hearts we will fix,
That you may e'er pride the Class
Of Twenty-Six.

Chorus

VERSE THREE

We'll ne'er forget each other;
Our dear school we'll uphold,
And hoist on high the banner
Our own "Blue and Gold";
We'll hope of future meetings
'Neath the white and the blue,
And now our dear Knoxville High,
We'll say, "Adieu."

Chorus

History of the Class of '26

We entered Knoxville High School probably the freshest class of Freshmen that ever enrolled. But we graduate a most sophisticated and dignified class. We were happy even if we did show our greenness by buying lunch room permits. But under the kind guidance of the seniors, (Class of '23), we soon learned our places. Some staggered into the pitfalls and snares of Latin and Algebra and fell, but others took their places so that we are now the largest class that ever graduated from Knoxville High School.

During our Sophomore and Junior years, we became interested in some organization or club in school, and long lists of our names began to appear in the Honor Rolls. While some took to the intellectual side of school, others represented our class in all branches of athletics on championship teams and wore that coveted "K."

We elected a group of directors who were full of "pep" and started our class out right with that "fighting Blue and White Spirit." The Senior Vaudeville was the first entertainment of its kind to be put on in the High School, and it met with such a great success that there were many requests that it be repeated. Our Battalion was the Honor Battalion of the Fourth Corps Area, our Band went to Florida to boost the Smoky Mountain National Park, and all the different branches of athletics have won National reputation, especially the Track and Field Team. These organizations are largely composed of members of the Class of '26. We also helped raise a large sum of money for the Smoky Mountain National Park. Our Class has made a very high scholastic record, showing the character of its members.

We, the Class of '26, are proud of our record and believe that it will be a long time before any class lives up to the high standard set by us. As we look back on our four long years of joy and sorrow, work and play, we graduate with the feeling that we will always love and cherish the memory of our high school days.

HUGH SMITH, JR.
CLASS HISTORIAN, '26

SENIOR CLASS OFFICERS

Mary Lester Pullin
Vice President

Mary Elizabeth Lorde
Secretary

Eugene E. Gooch Jr
Treasurer

Albert Bacon
President

Wilford V. Helsley
Director

Marion Spears
Director

Harry Paylor
Director

SENIORS

DORA EDMONDSON
"How near to good is what is fair."

KENNETH SCOTT
"I hasten to laugh at every thing."

FRANK M. GROVES
"To be strong is to be happy."

GRACE KOON
"Ambition has no risk."

ELIZABETH GIFFIN
"The mildest manners and the gentlest heart."

GORDON TOLBART
"How wise, how noble, young, how rarely featured."

EULA CRAWFORD
"Still but deep."

MILDRED B. MOODY
"A soul as white as Heaven."

CATHERINE HARRIS
"Speech is great but silence is greater."

WILLIAM L. WALLACE
"I shall not look upon his like again."

SENIORS

RUTH V. UNDERWOOD
"Shrined in our hearts."

RENA GIDEON
"Whoever undertakes a friend's great part should be renewed in nature, pure in heart."

HARRY PAYLOR
"It takes a long time to bring excellence to maturity."

VIRGIL V. DAVENPORT
"Man doth not live by bread only."

MARY BELLE PANGLE
"So wise, so young, they say."

MARY CATHERINE LEAHY
"Handsome is that handsome does."

CHARLES REAGAN
"Hold the fort—I'm coming."

HOYT AMMONS
"He was a man, take him all in all."

RUTH MOORE
"Eyes that were fountains of thought and song."

IDA MAE MITCHELL
"Work first, then rest."

SENIORS

THELMA WILLIAMS
"Beauty cost her nothing, her virtues were so rare."

CAROLYN GIES
"For nature made her thus, and never made another."

W. RUPERT TAYLOR
"Merrily, merely shall I live now."

ZENA K. HAYNES
"Lights of the world and stars of the human race."

JOHN RICHARD WILKERSON
"How far that little candle throws his beams."

THELMA E. HILL
"Habit is a second nature."

MARY RUTH GUTHRIE
"A rare compound of oddity, frolic, and fun."

RUTH E. McDANIEL
"Attack is the reaction. I never think I have hit hard unless it rebounds."

HELEN BRAKEBILL
"One may be humble out of pride."

BYRON E. HAMILTON
"Oh, the sufferings of a bashful boy."

SENIORS

BRUCE YATES
"He is complete in feature, and in mind."

MATRACA D. OGLESBY
"Saying is one thing, doing another."

Elizabeth Bacon
ELIZABETH BACON
"I have kept the faith."

JULIA BAMBERG
"A word to the wise is enough."

CAROL CHRISTENBERY
"And I oft have heard depended
Little said is soonest mended."

MELVIN DOOLEY
"The man who makes no mistakes seldom makes anything."

WILLIAM TRACY HART
"Genius is only great pains."

SARA SUE GOTT
"She smiled and shadows departed."

BOYD PATTILLO
"Men at sometimes are masters of their fates."

MARY ELIZABETH M'CREARY
"The sweetest lives are those to duty wed."

SENIORS

Beatrice Edwards

BEATRICE EDWARDS
"What good I see, humbly I seek to do."

ELIZABETH COX
"Beauty seen is never lost."

LUTHER DRINNON
"To be great is to be misunderstood."

ELSIE RAMSEY
"Silence is the perfectest herald of joy."

NADINE METCALF
"My salad days, when I was green in judgment."

ALMA MILLER
"Peace is always beautiful."

ROBERT L. WILLIAMS
"The understanding to direct."

BRUCE RANKINS POWERS
"Napoleon was little."

LOIS JOUROLMON
"Vain is the help of men."

JANETTE YEATMAN
"Her beauty hangs upon the cheek of night."

SENIORS

JACK DEARMOND
"Young in limbs, in judgment old."

CHARLES MAXWELL
"Remember this—very little is needed for a happy life."

RUTH WILLIAMS
"Mine honor is my life."

EDITH WISE
"A little peach in an orchard grew."

MARY LOUISE SMITH
"She smiles and smiles, and will not sigh."

MARVIN D. McCULLOUGH
"Men are used as they use each other."

GEORGE WISE
"Good luck go with thee."

ELIZABETH FITZGERALD
"Thy eyes make pictures when they are shut."

JAMES STEPHENSON
"He seldom errs who thinks the worst he can of womankind."

FLOYD J. CHANDLER
"He is well paid that is well satisfied."

SENIORS

EARL ARP

"'Tis not what man does which exalts him, but what man would do.
We grant, altho he had much wit, he was very shy of using it."

HORACE A. LaRUE

"The great end of life is not knowledge but action."

MARY E. BACON

"They're only truly great who are truly good."

LENA BALES

"Exceedingly well read."

CECIL L. BURROS

"The gods look with favor on superior courage."

JAMES E. AKANS

"No man can lose what he never had."

QUENTIN P. GORE

"I have fought a good fight."

LAWRENCE KAVANAGH

"It's fitter being sane than mad."

MARION SPEARS

"What a piece of work is woman."

MABLE JANE COYLE

"She is wise if I can judge her."

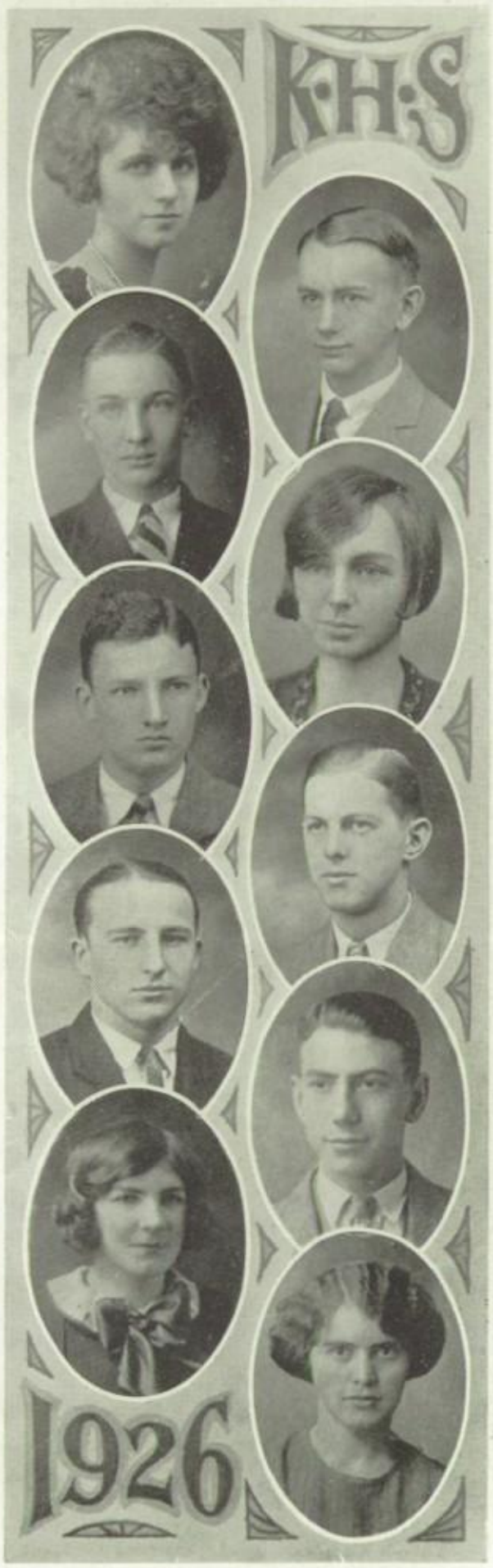

SENIORS

HELEN B. PELLAUX
"She'll find a way."

MILTON H. WHITTEN
"My mind to me a kingdom is."

RICHARD G. PARRETTE
"It takes a wise man to discover a wise man."

FRANCES PRATER
"My own thoughts are my companions."

TOM P. WITHERSPOON, Jr.
"He knows what is what."

DAVID BUCHANAN
"Speech is a mirror of the soul; as a man speaks, so is he."

GEORGE J. HOGE, Jr.
"All I ask is to be let alone."

LANDON W. FERRELL
"None but himself can be his parallel."

Eleanore Allen
ELEANORE ALLEN
"Truth is within ourselves."

MABLE C. UNDERWOOD
"Be good, sweet maid."

SENIORS

RUTH CAMPBELL
"The very pink of perfection."

ROY A. REDDIE
"Those who neglect learning in youth, lose the past, 'tis dead to future."

LEONA SCHNEIDER
"Her reasoning is full of tricks and butterfly suggestions."

PAULINE SNOW
"What is she but the means of happiness."

IJAMS BEARD
"Wherein consists the essence of good."

FRED R. BINNING
"No one knows what he can do until he tries."

LOUISE ANDERSON
"In angel whiteness beat away those blushes."

PAUL CARRINGER
"Pleasure and action make the hours seem short."

MARCELLA ADAMS
"Be wisely worldly, not worldly wise."

EVA VENABLE
"Honor lies in honest toil."

SENIORS

MARGARET BISHOP
"Nobility is the one only virtue."

WILLARD S. DOZIER
"All eye, all ear, all mind, all soul."

JOHN T. BUSH
"Like hearts of oak."

Evelyn Houser

EVELYN HOUSER
"Thy rapt soul sitting in thine eyes."

ELIZABETH BERRY
"There's a lot of fun in this world."

EUGENE R. WHITE
"We are wiser than we look."

CARRIE LOUISE CHILDRESS
"Sweet simplicity."

ANNA ADAMS
"Let's meet and either do or die."

JEAN FAULKNER
"The clock upbraids me with the waste of time."

PAUL D. YOOKUM
"Truth is the highest thing that man may keep."

SENIORS

ALBERTA OVERTON
"I find earth not gray, but rosy."

ETHEL RAY CHASTAIN
"Variety is the mother of enjoyment."

MARY FOX
"Full of sweet indifference."

ROBERT T. LOCKWOOD
"Prince of courtesy, merciful, proud and strong."

EVELYN BAKER
"She has wisdom of many and the wit of one."

MARGARET L. CHESNEY
"Words-Words-Words."

GRACE ELDER
"The meek shall inherit the earth."

EVA McLAIN
"With thee conversing I forget all time."

RUBY L. WEST.
"I am part of all I have met."

DAVID C. WILLIAMS
"Bravery never goes out of fashion."

SENIORS

SARAH BELVA MEEK
"Infinite riches in a little room."

RICHARD G. WRIGHT, JR.
"In every rank of great or small,
'Tis industry supports us all."

GEORGE P. CHANDLER
"None but the brave deserves the fair."

DORIS RHEA
"The age of innocence."

BONNIE MORRIS
"This bud of love, by summers ripening.
May prove a beauteous flower when next we meet."

EDGAR FOSTER
"I had rather have a fool to make me merry,
Than experience to make me sad."

JAMES ROSS
"This is as well said as if I had said it myself."

MARY COCHRANE
"As merry as the day is long."

MYRTLE FRAZIER
"The good stars meet in your horoscope."

JOSEPH R. STILL
"Great men are not always wise."

SENIORS

FRED FERGUSON
"And e'en his failings leaned to virtue's side."

E. T. Frankenberg.

EMMA T. FRANKENBERG
"All vanity and vexation of the spirit"

FLOYD E. CAMERON
"What a man should a man be but be merry."

LESTER BERRY
"Difficulties are the things that show what men are."

ALBERT BACON
"He makes no friend, who never made a foe."

ELDEE HICKEY
"He cannot be a perfect man not being try'd and tutored in the world."

FRANCES E. LOWMAN
"And had a face like a blessing."

LOUISE WALTERS
"Diligence is the mother of good fortune."

JOE BELL
"I am ready to try my fortune."

J. CLIFFORD TERRY
"With all good grace to grace a gentleman."

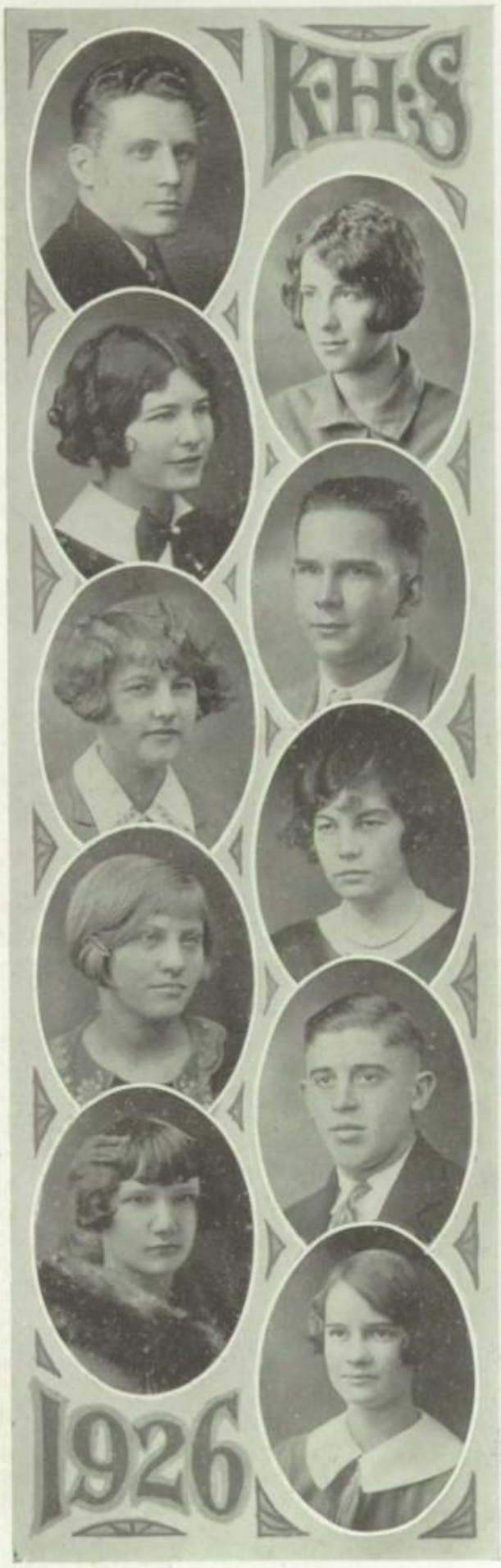

SENIORS

HORACE M. CONNELLY
"A wise man never loves anything if he has himself."

KATHRYNE FREYMOND
"Patience achieves more than force."

GENEVA LOU COX
"She does little kindnesses which most leave undone."

HUBERT HUFFMAN
"A good man possesses a kingdom."

DELLA ELLEN MESSER
"Who harkens to the gods, the gods give ear."

EMILY DUKES
"Everything beautiful is lovable."

Orilla Dawson

ORILLA DAWSON
"A soft answer turneth away wrath."

HARRY LUDLOW
"His heart as far from fraud as heaven from earth."

NAOMI BALES
"A most unspotted lily shall she pass."

REBECCA MOORE
"Can the poets in the rapture of their finest dreams
Paint the lily of the valley fairer than she seems."

SENIORS

MARGARET N. ONKST
"I know everything except myself."

Louise Collette

LOUISE COLLETTE
"She threw out her net and had rare luck."

ELLA PAT JOHNSON
"There is a woman like a dew drop, she's purer than the purest."

MARGARET F. PARKER
"What's in a name? That which we call a rose, by any other name would smell as sweet."

LAVERTA BAKER
"Smooth runs the water where the brook is deep."

JAMES P. LACEY
"He was wrapped in the solitude of his own originality."

WILFORD V. HELSLEY
"His speech is a burning fire."

L. B. BOLT, Jr.
"We give to necessity the praise of virtue."

FRANCES ELMORE
"Thy voice is a celestial melody."

CHARLES R. CARR
"Who loves not wine, woman and song, He is a fool his whole life long."

SENIORS

FLOYD FRIEDMAN
"Mine's not an idle cause."

PIERCE CAREY
"You do not believe; you only believe that you believe."

MARGARET E. BURNS
"Great thoughts come from the heart."

LENA JACOBS
"The things which must be must be for the best."

ALLEN WRIGHT
"But you, O you, so perfect and so peerless."

ALEX R. SCHIFF
"To say they build who build below the stars."

JAUNITA DEMARCUS
"To know her is to love her."

RUTH BACON
"Woman is woman's natural ally."

JESS TILLETT
"The attribute to awe and majesty."

OLA THOMAS
"The artillery of her eye! Oh 'twas deadly."

Ola Thomas

SENIORS

GEORGE K. PRESTON
"Wisdom dies with me."

WILLIAM W. FERRELL
"From this hour I ordain myself loosed of limits and imaginary lines."

EMILY SIMPSON
"She hath an eye whose glances quell mankind."

FRANCES VINEYARD
"But so fair,
She takes the breath of men away,
Who gaze upon her unaware."

JOHN E. ROSE
"The wrong way always seems more reasonable."

HAZEL WALKER
"Thou art a girl of good respect."

SARAH E. HOUK
"Good, the more communicated, the more abundant grows."

MARY C. WARWICK
"That which we call a rose."

ROBERT A. ELLIS
"A youth light hearted and content I wander through the world."

HARRY FRANKLIN TAYLOR
"Be valiant, but not too venturous."

SENIORS

VIRGINIA CARTER
"With words we govern men."

MARY RUTH CHILES
"Beauty pleases only the eye, sweetness charms the mind."

RUBY LOGAN
"I have loved my friends."

CLARA JANE GILLIAM
"In her eyes a thought grew sweeter and sweeter deepening like the dawn."

HUGH SMITH, Jr.
"He makes sweet music with the enameled stones."

CRESSIE GUTHRIE
"Cheerful words are never spoken in vain."

RALPH L. ROGERS, Jr.
"Thoughts are mightier than strength of hand."

CHARLES R. MOONEY
"Of every noble work, the silent part is best."

MADGE LITTLE
"Friends I have made."

LUCILE WEISGERBER
"The gentle mind by gentle deeds is known."

SENIORS

HAZEL CAMPBELLE
"The dome of thought, the palace of the soul."

OTHELLO McCLAIN
"There's nothing ill can dwell in such a temple."

ANITA ALLEN
"Queen rose of the rosebud garden of girls."

MORRIS L. MACKTA
"Men of few words are the best men."

MARY M. ALEXANDER
"Knowledge comes, but wisdom lingers."

ELIZABETH A. SHARPE
"With honest pride I scorn each selfish end."

GARNETT A. AGEE
"For words are wise men's counters."

NAOMI ROBERTS
"And all hearts bless her as she passes by."

KATHERINE E. GOODLETT
"Wisdom is better than rubies."

RUTH MILLER
"I never found the companion that was so companionable as solitude."

SENIORS

NELLIE R. GOURSE
"Gentle of speech, beneficent of mind."

WILLIAM S. ROWAN
"Never find delight in another's misfortune."

ELIZABETH JANE MORTON
"Suit thyself to the estate in which thy lot is cast."

LOUISE HENDERSON
"And all my ways are met with pleasant duty."

JOHN W. ROBERTS
"When you arrive at the goal, do not turn back."

ELIZABETH WILLIAMS SNEED
"She lives to live; not to boast."

SARAH ELINOR ROSS
"A rose to the living is more,
Than sumptuous wreaths to the dead."

LOUISE WHITTLE
"Good to be merry and wise."

REBA S. PEARSON
"Content thyself to be obscurely good."

RICHARD PHILLIPS
"A man's happiness—to do the things proper to man."

SENIORS

EDWARD TAYLOR
"But friendship is the breathing rose."

EDGAR G. FRENCH
"No one is useless in this world who lightens the burdens of someone else."

JULIA CHRISTINE YORK
"For all that fair is, is by nature good."

ROBERT P. LAYMAN
"He was so generally civil and nobody thanked him."

ALICE BEATRICE JOLLY
"We may with advantage forget what we know."

EARL BAKER
"I am not in the roll of common men."

IDELE KNOX
"The last link is broken that bound me here."

LILLIE MAE SCHAPE
"'Tis good will makes intelligence."

SAM C. McCRARY
"Chance cannot touch me; time cannot hush me."

RUTH B. WAYLAND
"She loved Art in a seemly way, with an earnest soul and capital A."

SENIORS

ROBERT McGIMSEY
"Come thou O care, O grief, O woe."

MAXIE DEW
"A maiden never bold."

MAISIE GRIFFITH
"Her ways are ways of pleasantness."

EVERETT E. RULE
"Fortune helps the brave."

CATHERINE LLOYD
"The pen is the tongue of the mind."

ANNETTE I. HOGE
"Friendship is the wine of life."

ELIZABETH RUTHERFORD
"A sprightly little maid is she."

MILDRED GILBERT
"My heart is fixed."

BETSY JOHNSON
"Be slow to hear, slow to speak, slow to wrath."

LESLIE ROBERTS
"Bad language or abuse, I never, never use."

SENIORS

MARY LESTER PULLEN
"She stood among us, but not of us."

PAUL SCHROEDER
"No legacy is so rich as honesty."

BARBARA BLANKENSHIP
"Good health and good sense are life's greatest blessings."

DAN E. ROBERTSON
"Fortune is not on side of the faint hearted."

FRANCES BUCHANAN
"It is good to live and learn."

FANNIE McMAHAN
"We call it only pretty's Fannie's way."

MILDRED BOZEMAN
"Fair and softly goes far."

JACK L. McDONALD
"I am in earnest, I will be heard."

F. HOUSTON FRENCH, Jr.
"Not in rewards, but in strength to strive, the blessing lies."

ROSCOE L. BRUMBACK
"Fire is the test of gold; adversity of strong men."

SENIORS

MARTHA ELLISON
"Time not given to study is time lost."

RUBY LEE STAPLETON
"Her voice was ever soft, gentle and low,—
An excellent thing in a woman."

WALTER E. EUBANKS
"I account more strength in a true heart than in a walled city."

ELIZABETH GIBBS
"They saw a Dream of Loveliness decending from the train."

MARION KIRBY
"I was not born under a rhyming star."

EULA MARIE DAY
"Like other girls, but oh, how different."

MARY LOUISE McDONALD
"For there be women, fair as she, whose verbs and nouns do more agree."

LORETTA BRAKEBILL
"A closed mouth catches no flies."

LON W. SHORES
"A good reputation is more valuable than money."

MARGARET HAYES
"All things are in common among friends."

SENIORS

BURL E. FOUST
"What man dare, I dare."

CHARLES E. RUTHERFORD
"Little boy blue come blow your horn."

JOHN KINNANE
"Well timed silence hath more eloquence than speech."

H. GLENN ROY
"No man is happy who does not think himself so."

RAYMOND S. STRIPLING
"Better to die ten thousand deaths than wound mine honor."

EARL NAPIER
"We have met our enemies and they are ours."

WILFORD D. OGLE
"May I grow wiser and better as my strength wears away."

CLYDE J. PATTERSON
"The best in me is diligence."

MILLARD J. KLEIN, JR.
"It's better to be meek than fierce."

J. CARL BENTON
"Courage is not inconsistent with caution."

SENIORS

VERNON C. TODD
"To him all praise is due."

AUDREY LEE PETERS
"I loathe that low vice, curiosity."

MARGARET ROGERS
"A blithe heart makes a blooming visage."

THOMAS HEYWARD MOORE
"I am not a politician, and my other habits are good."

ETHEL S. TROUTMAN
"Beauty too rich for use, for earth too dear."

LILLIAN HODGE
"Look up not down, look forward not back."

MARGARET ADCOCK
"Good company is the sinew of virtue."

CHARLOTTE R. MILLER
"We know her—in her golden prime."

G. JOSEPH WEBB
"I will go forward."

ELIZABETH E. JOHNSTON
"She's all my fancy painted her;
She's lovely, she's divine."

SENIORS

JACK LUTZ
"Let every man be persuaded by his own mind."

GERTRUDE K. WILLIAMSON
"It adds a precious seeing to the eye."

TILLMAN CREEKMORE
"Every man for himself."

MARIE THOMPSON
"She was most loved by those who knew her best."

HELMA L. KNAFFL
"But sure the eye of time beholds no name
So blest as thine in all the rolls of fame."

WILLIAM I. REAMS
"Diligence increaseth fruit of toil."

EDWARD E. HUNT
"All wisdom's armory this man could wield."

EDNA S. GRANT
"Gentle to hear, kindly to judge."

JOSEPHINE LOGAN
"At whose sight, all stars hide their diminished heads."

CLAUDE B. DUNGAN
"You hear this boy laughing."

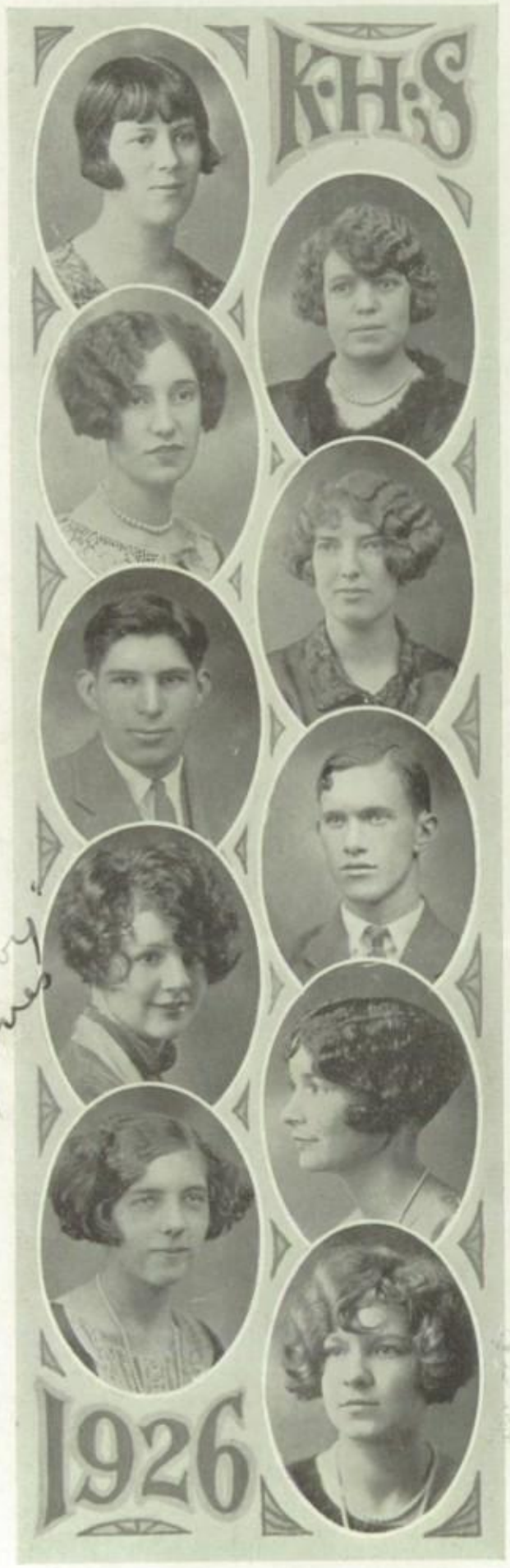

SENIORS

GERTRUDE M. WHITTEN
"A thing of beauty is a joy forever."

MARGARET TINDELL
"I find you passing gentle."

LAGONDA CORDELL
"As pure in thought as angels are."

LILLIAN PAINTER
"Bring me no more reports."

ERNEST M. FRANKLIN
"Feeling pretty well for an old man."

RALPH R. RAULSTON
"Let all things be done in order."

INA PEARL JONES
"I am rich beyond the dreams."

MARGARET LUCY FRENCH
"A rose with all its sweetest leaves yet folded."

KATHERINE ROACH
"The good are Heaven's particular care."

E. MAE HARVEY
"O thou art fairer than the evening air."

SENIORS

JEROME P. LAWHORN
"His words are bonds, his oaths oracles."

TRENT H. BIBLE
"He had talents equal to business."

CARL J. NICHOLS
"It matters not how a man dies, but how he lives."

EUGENE JENKINS
"No man but a blockhead ever wrote except for money."

GEORGE BALES
"Tho I am young, I scorn to flit
On the wings of borrowed wit."

B. ANTHONY BOWERS
"When the candles are out all women are fair."

GEORGE ALLISON
"When is man strong until he feels alone?"

J. LYNN BLANKENSHIP
"The mirrors of all courtesy."

JOHN T. ROOS
"Sweet is the slumber of a virtuous man."

EMERSON L. CUNNINGHAM
"Men's thoughts are much according to their inclination."

SENIORS

ELLA MARIE HACKNEY
"True eyes too pure and too honest in aught to disguise
The sweet soul shining thro' them."

OPAL PRESSLEY
"Patience is the best remedy for all trouble."

MILDRED WRIGHT
"Thy modesty is a candle to thy merit."

LESLIE MAE BATES
"The very flower of youth."

CLAUDE L. LaRUE
"He is complete in feature and in mind,
With all good grace to grace a gentleman."

FAY TRENT
"Grace is given of God."

NELL LETT
"Goodness is never fearful."

JAKE A. GADDIS
"Those who bring sunshine to the lives of others cannot keep it from themselves."

MARSHALL CHAPIN
"Everything comes if a man will only wait."

MATTIE PEARL HENDERSON
"Such joy ambition finds."

SENIORS

ROBERT L. McCLURE
"There's too much beauty on this earth, for lonely men to bear."

HARDEN L. BUSH, Jr.
"His only fault is he has no fault."

IMOGENE BRAKEBILL
"Those about her, from her, shall read the perfect ways of honour."

LEONA LOIS KIRBY
"There is no wisdom like frankness."

E. EUGENE GOOCH, Jr.
"Few things are impossible to diligence and skill."

BETTY AMBROSE
"A merry heart doeth good like a medicine."

MARGARET CHILDS
"'Tis the song you sing, and the smile you wear, that makes the sunshine everywhere."

JAMES ASHE
"I have finished my course."

ALDA RICHARDS
"Yet what I can, I will."

FORD BAILEY
"Who does the best his circumstance allows, Does well, acts nobly; angels could do no more."

SENIORS

HENRY LELAND HOFFMEISTER
"He sets the cause above renown
To love game above prize."

HIAWATHA EBBS
"A little rose in that garden grows."

RUTH DAVIS
"Sincerity is my chief delight."

DAVID K. MITCHELL
"Life is the gift of God, and is divine."

RUBY HIGDON
"Everything is sweetened by risk."

RUSSELL ZEMP
"My heart is true as steel."

MARY ELIZABETH DEADRICK
"The rose is fairest when 'tis budding new."

VIRGINIA McGIMSEY
"Sometime from her eyes I did receive fair speechless messages."

JAMES GREENE
"He is slow to anger."

CHARLES RUSSELL GIBBS
"For courtesy wins women all as valor may."

SENIORS

MABLE LANE
"Dreams of doing good."

ROBERT McGINN
"Humble because of knowledge, mighty by sacrifice."

JAMES E. GILLENWATERS
"Whatever I have tried to do in life, I have tried with all my heart to do well."

FRANCES L. POWELL
"My book and my heart must never part."

ETHYL HINDS
"Mere white truth is simple nakedness."

JESSE E. SCHUMAKER
"Guilty consciences always make people cowards."

JOHN E. HARPER
"The world knows nothing of its greatest men."

JOHNNIE KILLEBREW
"I shall not look upon her like again."

EDITH D. NEUBERT
"Virtue may be assailed, but never hurt."

PHILIP SMITH
"Words are women,
Deeds are men."

SENIORS

LUTHER WRIGHT
"His words are bonds."

BARBARA SCHULAR
"The sweetest noise on earth, a woman's tongue."

MARGARET BRANNON
"No path of flowers leads to glory."

ITASCA BALLENGER
"More is thy due, more than all can pay."

JAMES L. SMITH
"From the crown of his head to the sole of his foot, he is all mirth."

MARY HAILE
"A sweet, attractive kind of grace."

MARY ELIZABETH LOWE
"The only universal tongue is music."

TRULA M. FAULKNER
"Love's special lesson is to please the eye."

JAMES TRENT, JR.
"There is honour for his valour."

MARY LYNN WITT
"Happy am I; from care I'm free."

SENIORS

SIBYL WATSON
"Sweet is every sound, sweeter thy voice."

CURTIS C. HANSARD
"The same today and forever."

MILDRED R. MITCHELL
"It's no matter what you do,
If your heart be only true."

THOMAS S. BAYLESS
"Fortune helps the brave."

ROAENA TINDELL
"The eyes express the sweetest kind of bashfulness."

HAZEL RUTH MASSEY
"There's a garden in her face,
Where roses and lilies grow."

DAPHINE CHASE
"Patience is a necessary ingredient of genius."

CARRIE MARGARET ROBBINS
"Perfect simplicity is unconsciously audacious."

DAISY WEST
"A rose is sweeter in the bud than in full bloom."

MARION W. WHALEY
"Fills the air around with beauty."

Last Will and Testament

We, the graduating class of Knoxville High School of the year one thousand nine hundred and twenty-six, being of sound mind, make this, our last will and testament, hereby annulling all previous documents made by us.

We, the Senior Class, bequeath the fun of acting dignified to our successors, the Juniors.

We, the everlasting gum chewers of the Senior Class, leave our chews, parked in various and sundry places, to Roy Conner and his heirs.

I, James Smith, leave my carload of empty containers of various brands of hair dressing to any Junior who will pay the freight, preferably, Bruce Foster.

I, Betty Lowe, leave my record of having the most crushes to Dot Stair.

I, Wilford Helsley, leave my position as class humorist to any Junior capable of holding the job. Also my copies of the Hot Dog and College Humor.

I, Frances Vineyard, leave my job as official heartbreaker to Kathleen Whittaker.

I, Roscoe Brumback, bequeath my position as official shiek to any Junior capable of keeping his hair back without the use of grease, preferably to Mims Thompson.

I, Kenneth Scott, leave my record of being the heavyweight of the class to "Wee Willie" Sample, along with my life long motto, "Be broad in all things."

I, Trent Bible, bequeath the honor of being the lankiest Senior, to Harry Smalley.

I, Albert Bacon, leave a picture of myself to be hung in the Hall of Fame.

I, James Gillenwaters, leave my pound of nucoa to any Junior whose brain requires external feeding.

I, Russell Gibbs, leave my inspiration as best dramatist to Ted Byer.

I, Floyd Chandler, leave a framed record of my involuntary visits home during school hours to Mrs. Morrell to use as an example to Freshmen.

I, Claude Dungan, bequeath my megaphone to any contortionist who is able to use it.

I, Luther Wright, bequeath my ton of love letters, written to three certain girls, to the janitors to use in firing the furnaces.

We, the members of the Senior Class, bequeath a leather bound volume of the biography of Lord Stanley, M.P., to Mr. Northcutt.

We, the undersigned, set our hand and seal in witness hereof, this twenty-seventh day of May, nineteen hundred and twenty-six.

SENIOR CLASS OF '26

Witnesses: { C. L. Northcutt
S. B. Parker

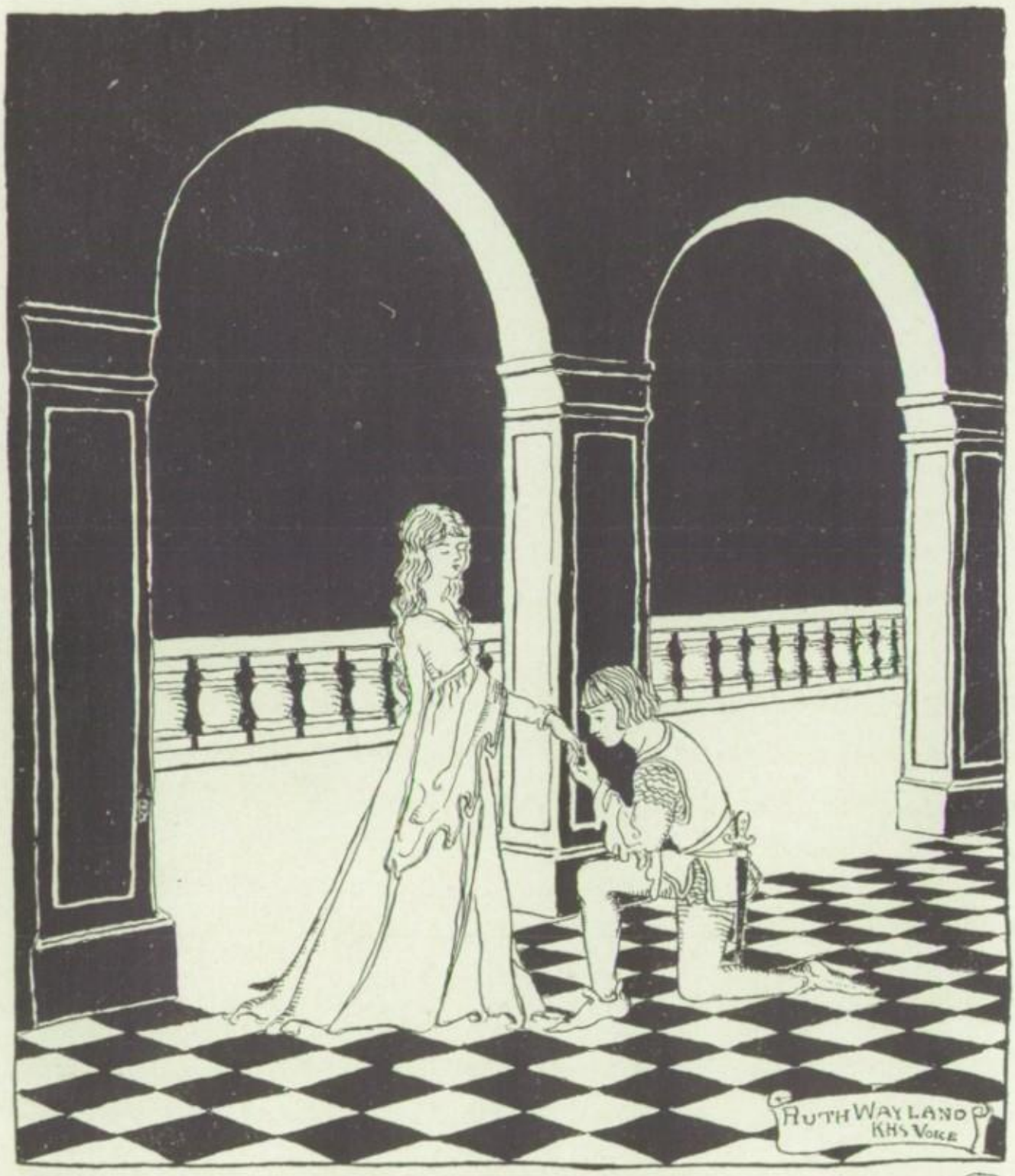

Juniors

JUNIOR DIRECTORS

ELIZABETH McMILLAN
2ND VICE PRESIDENT

JOHN HIGHTOWER
1ST VICE PRESIDENT

KATHLEEN WHITTAKER
SECRETARY

KYLE MOORE
PRESIDENT

CHARLES KERR
TREASURER

EVELYN M. HAZEN
FACULTY ADVISER

E.E. CRABTREE
FACULTY ADVISER

JUNIOR CLASS

JUNIOR CLASS

Sophomores

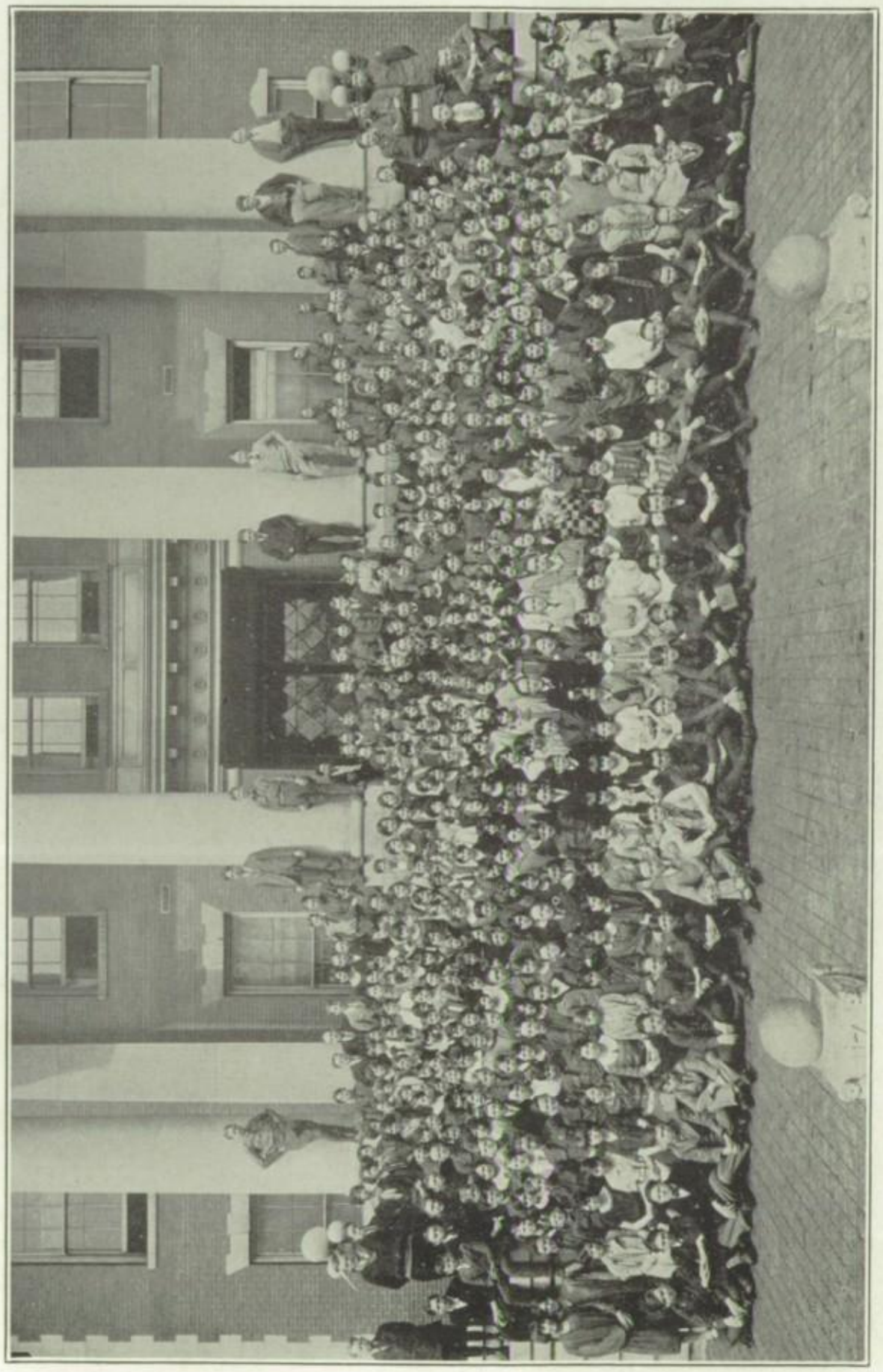

SOPHOMORE CLASS

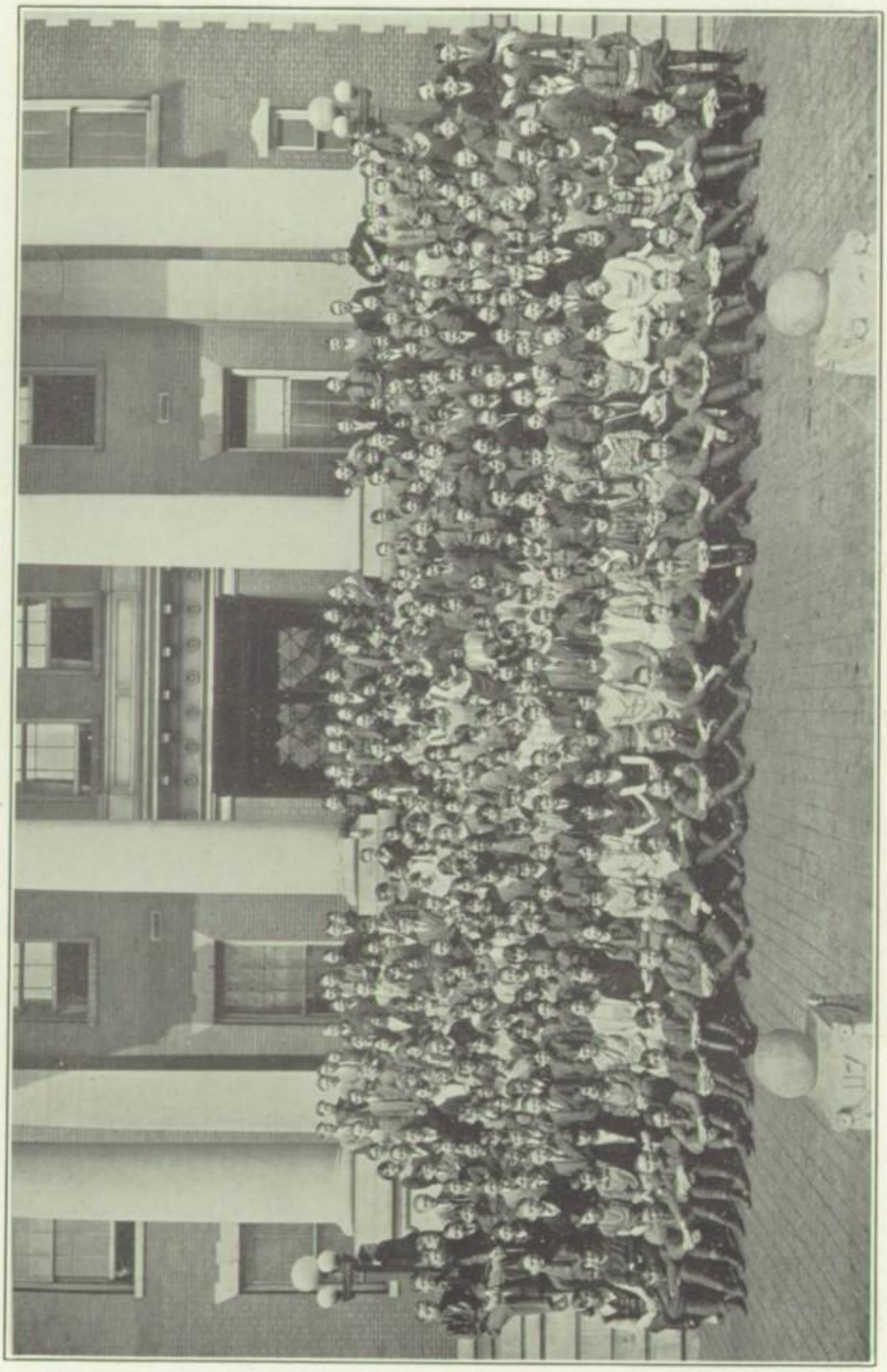

SOPHOMORE CLASS

Smithies

Kat and Evelyn

Russell and Bob

School-Mates

Friends

The Bobbers

The Ole Gang

Literary
Reya M Zachary
The Voice 36

The Senior Year

The melancholy days have come
Bells toll both far and near,
As the Junior gathers up his books
To enter his Senior Year.

'Tis well he cannot look ahead
And see what lies before,
Else his heart would quake with awful dread
As he passed within the door.

There are problems that measure a mile in length,
And solutions in Chemistry
He'll find it will take a lot of his strength
If he gains their mastery.

And English begins 'way back with the flood,
From Chaucer to Shelley and Keats;
When he's read Browning and Kipling he'll think
He's accomplished some wonderful feats.

He'll say, when he's studied some Spanish or French,
That he's wise as the sages of yore,
But his pride will receive a terrible wrench
When it has to be done o'er and o'er.

The mountain of learning can only be gained
By removing each stone from the way,
And nothing's of use unless it's retained—
For Rome was not built in a day.

—C. M. Lloyd

An Irish Hero

LUCILE WEISGERBER

In a little village on the Shannon dwelt the O'Brians. Their history had been one of a fighting people and their deeds had often been mentioned among the long ago heroes of old Erin. But now there were only two of them—a mother and her little son, Paul, who dwelt in a gray cottage beside the Shannon. Here they spent their lives among the simple folk of this little village. But they still reverenced the names of departed heroes, as did all the village, and often when dusk had come and the candles were shining from the little cottage, the mother would call her little son to her and tell him of his fighting ancestors. This seemed to thrill Paul, and although he was only a small child, he would sit for hours when all was dark, save for the stars, and wonder if he would ever have the opportunity to keep up that tradition of his ancestors.

Thus the time passed on and all was peaceful. This little village was happy, as was all the world. People were enjoying the bliss of well contented lives. But this was not to last. There was coming a time when this happiness would be turned into tears. That time was not far off!

A few years passed swiftly by and a dark cloud seemed to be shadowing the earth. People were growing restless. Suddenly the dark cloud burst forth. It was war! Nation after nation entered into the conflict. When Great Britain entered, she needs must have men. She sounded her call, first, to the sturdy sons of England, next, to the Highland Lads of Scotland, and last, to the fighting sons of old Erin. That call came to the little village and Paul O'Brian answered. He knew what it meant, so he said goodbye to his mother and the little village on the Shannon.

After several months training, he was sent to France, the battleground of the world. Having spent several weeks in training in France, his company was ordered to the front. Paul and his comrades were wild with joy. Immediately Paul found himself facing the enemy. This was indeed war. As the battle began, he and his comrades rushed forth with zeal. Many were wounded and killed. Then they began to falter, but Paul O'Brian, encouraged by the spirit of the French who were fighting next to the Irish, kept on fighting. His valor seemed to put a new spirit in his comrades, and they rushed madly on. In a long and hotly contested battle, they were victorious, but it was all due to the courage and tenacity of this son from old Erin. This was not the only battle, but in many, the day was won by the dauntless spirit of Paul O'Brian. This was real joy to him, for was he not keeping up that tradition of his ancestors?

After several days rest Paul and his comrades were again ordered to the front, but this time his joy was turned into sorrow, for his mother, the dearest friend on earth, had died. But now she would be his guiding star. When he reached the front the battle was raging. He rushed recklessly into the thickest of it. What cared he for living? All was dark before him. He fell, seriously wounded but he did not seem to feel the pain. It was getting quite dark and the din of battle had ceased. All was quiet save for the groans of his wounded and dying companions. As he lay there, the stars began to peep forth one by one, but not with the brightness that they used to shine over the little village on the Shannon. In the dark, among the wounded, he beheld a vision of the little cottage on the Shannon, with his mother watching at the door for his return. But this vision quickly vanished—he knew this could never be.

AN IRISH HERO—(Continued)

Darkness passed on and dawn began to break. Then he remembered. He placed his hand in the pocket of his torn uniform and lifted out a small box containing a bit of green. He placed it on his uniform, for this was the dawning of "Saint Patrick's Day." Then his eyes put on a brighter look, for it was the little three-leafed-shamrock, the last thing his mother had given him before his departure for France.

Day dawned more clearly and the stretcher-bearers came and gathered in the wounded and dying. Many of these that were carried to the hospital died that day. Among that number was Paul O'Brian. Thus, wearing the green, he died, and according to his request his body was carried back to Ireland and laid beside that of his mother on the banks of the peaceful Shannon, to await the dawning of a better day. But his name and deeds were not buried there, for his glory is ever an inspiration to the fighting sons of old Erin.

Dreams

Just to be happy, just to be free,
Just to be living is pleasure to me;
To be in the woods, where nature holds sway,
Or to be with my books on a rainy day;
Just to be walking o'er meadow and lea,
Where nature is calling from bush and from tree;
Just to be swimming in a clear, cool stream
Where fishes and shells and such things dream;
Just to be out where all is still
God's power gleams o'er valley and hill;
Just to read, to study, and to dream
Of things to come, or that might have been,
Just to build castles and tear them down;
Such castles are built the world around;
Just to hear music, rich, full, and inspiring
Or the creatures of nature singing and sighing;
Just to be happy, just to be free,
Just to be living is pleasure to me.

—Rebecca Moore

The Confidence Cure

HEYWARD MOORE

The sun, which had been shining down on the field when the game began, was now a red ball in the west. The windows in old Maine Tower had caught the radiance of the sun and now gave the building the appearance of a flaming torch. The tower was silhouetted against a background of rosy tipped clouds, deeply lined with jagged streaks of gold.

Unheading the beauties of such a scene, however, the people who packed the stands of Winston High's athletic field kept their eyes intent upon twenty-two boys, eleven of whom represented Winston High, and carried the colors, blue and white, on their mud bespattered jersies. The other eleven composed the team from Bailey High School.

It was almost the last game of the season, and so far Winston High was on the worst end of a nothing to nothing score. Doggedly fighting for every inch of ground, the Winston boys made their last stand; for under the shadow of their own goal posts defeat stared them in the face. Worn out by a team now confident of victory, they braced themselves to prevent a first down there on their own seven yard line. First down here meant defeat, and fourth down meant renewed hope.

The great stands were silent as Ralston, the Bailey quarterback, called his signals in a voice now grown hoarse: 12-10-44—hep, then, 1-9-6—the ball snapped back to the eager hands of big Jim Douval, and the crucial play was in motion. But it so happened that the ball was muddy and the big half's hands were too eager, and he fumbled just as Russ Martin, Winston quarterback, was rounding the end of the struggling lines. He got a glimpse of the ball bounding toward him. Stooping low he picked up the ball and began a spectacular sprint.

How he got there he does not know yet, but it seemed as if he would never make it. There were no white lines. They had been erased by the morning rain. Nevertheless he sped on, and his flying feet pulled in yard after yard.

It remained only for Winston to kick off and the game was over.

Now Russell Martin was quite an unobtrusive boy, who had come to his senior year without any spectacular occurrence disturbing the smooth flow of his life. He did not dance, not because he did not want to, but because he did not know how, and so he was hopelessly out of the social life of the school.

Therefore his popularity in the next few days before the Lemoyne game, which was one of the big games of the season, would have turned anyone's head. So, sorry to relate, as Russ was just an ordinary boy, his head responded to the flattery showered on him from all sides. He was even convinced that he had won the game.

Ted Howard, head mentor for Winston's athletic teams, was the first to perceive the change, and was not at all surprised when he noticed that Russ was not snapping into practice as usual. It was plain to the coach what had happened. Being called a hero had turned Martin's head.

The night before the big game with Lemoyne, Russ did not show up at the training table. At the end of the meal, the coach arose to speak.

"Boys", he began, "we face the biggest game of the season tomorrow. All of you, no doubt, are thinking only of the Thanksgiving game with Castle Heights Academy, but let me tell you now, Lemoyne is out for blood. They think you are over confident because you have come through with a clean slate. If you boys get out there with the old pep and catch them

THE CONFIDENCE CURE—(Continued)

napping, you are bound to win the game. Remember this, tomorrow's game means the championship just as much as the Thanksgiving game, for if you lose tomorrow, you have lost the championship.

"And another thing, one of your number has openly showed himself to be over confident, otherwise he would be here tonight and would not be neglecting any chance of putting himself in the best of condition. Don't worry about him. Tomorrow's game will cure him of that. Turn in at nine o'clock and get a good rest. That's all boys. Goodnight."

It was ideal football weather the next day. The air was crisp, and the sun shone brightly. A frost had been on the ground that morning. At last the time rolled around, and both teams seemed to be in the pink of condition as they trotted out on the field.

To a casual observer, everything seemed to be all right when the teams formed for the kick off with Lemoyne receiving, but a cry soon spread through the rooter's section of the stands. Where was Martin? What had happened?

The rumor that Russ was not in the starting line-up proved to be true. It had happened quickly. The coach had only said, "Graves, you will start at quarter, that will be the only change."

And so Russ took his seat on the bench and on the bench he remained. And it did not take him long to realize that the team could get along without him, for they won by a twelve to nothing score.

After the game was over, Coach Howard beckoned Russ to him. "Well, the punishment is over old man," he said, "Do you think you can help your team win from Castle Heights next week?"

"Don't you worry about that," answered Russ, "and Coach—I'll see you at supper tonight."

Forgiveness

Forgive, though your proud heart rebels
And thoughts of wrong your bosom swells.
Though wronged you can still live
And freely, graciously forgive.
Forgive, prove not rebellious still;
Control your anger, curb your will.
No thought of vengeance should there be;
Forgiveness should be full and free.

—Marie Hackney

God Is Everywhere

God reigns in the midst of the thunder clouds.
He comes in the pattering rain.
He stays in the heart of each little flower;
He lives in each seed of grain.
God kneels by the side of each new made grave;
He roars in the water fall.
He is even found in the souls of men
Watching and guiding them all.

—Catherine Harris

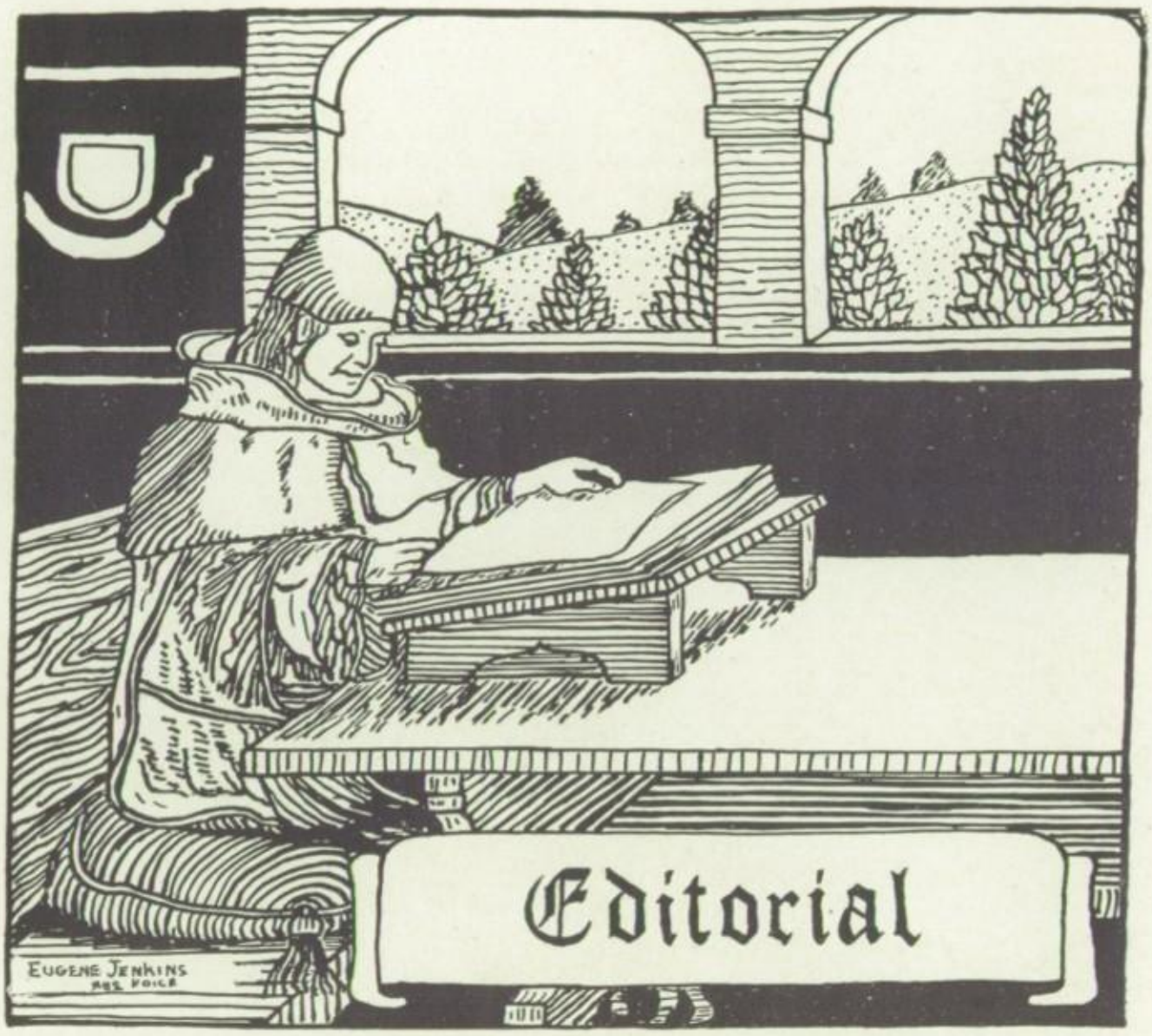

A Bigger and Better Knoxville

After many hours of work and thought, we, the "Voice" Staff of '26, present this twenty-eighth edition of our High School Annual. Into this book we have put our deepest thought, our most brilliant ideas, our most earnest work, and our sincere desire for its success. As to the measure of its success, our readers shall judge. We have no apology; may this, "The Voice" of '26, stand or fall on its merits alone.

A BIGGER AND BETTER KNOXVILLE

(Continued)

It seems that plans for some of the long-needed improvements are well under way and the work will be completed in the near future. Many new and larger school buildings, a large gymnasium, and an adequate athletic field are among the improvements already planned. This gymnasium will be of regulation size, and having a sufficient seating capacity, it will greatly aid the basketball teams, as well as all girls' indoor sports. The Board of Education has seen fit to buy a large tract of ground upon which it will construct a new modern Junior High School, and an athletic field worthy of the type of athletic teams which our school puts out.

The business men of the city have shown the students the great advantages of having a national park near our city. The financial and other advantages of this park should interest us, the future business men, even more than these men who are advocating the park, for the unequaled splendor and beauty of these great mountains will be preserved for us and this newly-discovered grandeur will be made famous throughout the world. Knoxville will be within a few miles of the heart of this great park and would necessarily reap a large share of the benefits. We should be grateful to the men who, in being interested in the Great Smoky Mountain National Park, are interested in our future.

With the prospects of a great future for our city it behooves us as its future citizens to do everything in our power to promote its welfare. Let us develop among ourselves a type of citizenship that will rise above all jealousies and prejudices and cause us to work together for a common good. "United we stand, divided we fall." So let's go for a bigger and better Knoxville.

Military

Major Harry Walter Stephenson

Major Stephenson was born in Nebraska and appointed to the United States Naval Academy while attending Lincoln High School. He graduated from the Naval Academy in 1909 and transferred to the Army as a Lieutenant of Coast Artillery. While at the Academy he was a member of several athletic teams and won the Lightweight Boxing Championship, held the academy record in the Pole Vault and was Captain and shooting member of the Naval Academy Rifle Team in the National Matches of 1908.

Major Stephenson went overseas in command of a Battalion of heavy artillery and was promoted to the grade of Lieutenant Colonel while in France. Later he was in command of Camp Port Foye, Brest; a member of the Haskell Mission to Armenia during the winter of 1919-1920; and Executive Officer of the American Base, Antwerp, during the Olympic Games of 1920.

This is the Major's third year at the High School and it is through his efforts that we were able to again have the distinction of being the Honor High School of the Fourth Corps Area. The Major is an ardent supporter of all the High School athletics, and encourages it among the companies.

CADET OFFICERS CLUB

BAND

The United States Reserve Officers Training Corps

The R. O. T. C. is now an established institution in the Knoxville High School. It was organized in the Knoxville High School in the fall of 1919 by Major Howell M. Estes, P.M.S. & T. After four years of successful and useful service as commandant, Major Estes was relieved by Major Harry W. Stephenson who assumed duties at the beginning of the school year 1923. Major Stephenson has been with us three years, and we hope he will not be transferred when he has completed his four years.

The R. O. T. C. in the public school is now considered as an indispensable aid to the welfare of the nation. It develops brain as well as brawn. It teaches the cadets military science and tactics combined with discipline, self-control and leadership. It should be the duty of every cadet officer to set an example of patriotism, loyalty and honor, before his men that they might grow up to be better citizens of the United States, and better fitted to its needs.

The crowning event and the climax of the well filled military year is the annual Demonstration Day Ceremony. This is held during the last month of the school at Caswell Park Parade Grounds. It is here amid the cheers of hundreds of onlookers and supporters, that the Prize Company is selected by a group of representatives from the American Legion Post No. 2. The individuals of the winning company are presented with blue ribbons, the captain with a gold medal, and the company as a whole with a banner bearing the inscription: "Knoxville High School's Prize Company." The Flag was won again last year by "A" Company, making two years in succession. The officers of the company were: James G. Johnston, captain; Edgar Bennett, 1st lieutenant; Reed Sterchi, 2nd lieutenant; Emerson Cunningham, 2nd lieutenant; and Edward Gillenwaters, 2nd lieutenant.

The Knoxville High School Battalion has participated in several parades and reviews this year, the first of which was the Armistice Day Parade.

The R. O. T. C. Band, one of the largest and best in the South, was selected to go on the Booster trip to Florida in recognition of their ability. Mr. Crouch is one of the best band instructors in the South and the band owes most of its credit to him for their ability to play as they do.

STAFF

RIFLE TEAM

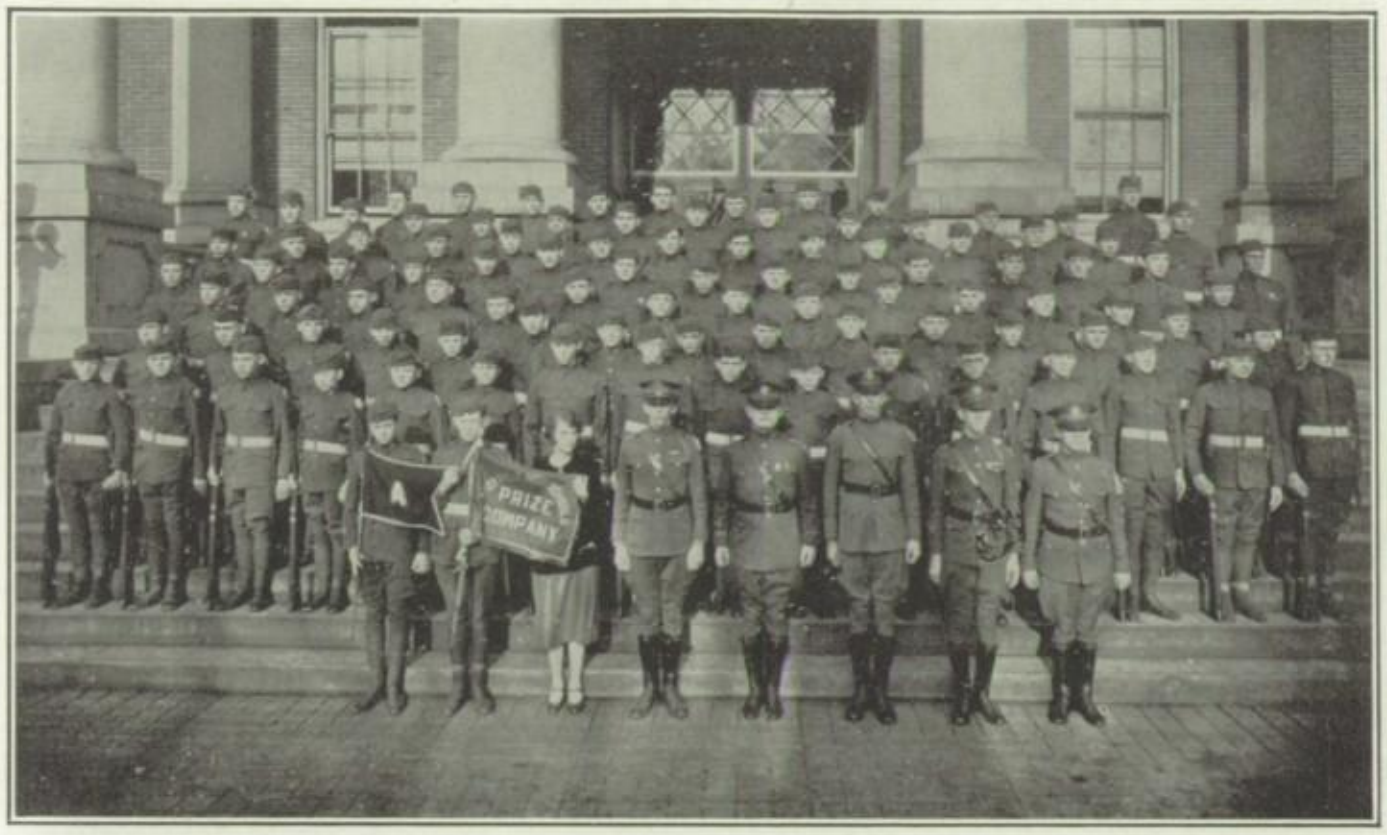

COMPANY "A"

George Chandler	*Captain*	Carol Christenbery	*Sponsor*
James Gillenwaters	*1st Lieut.*	Paul Carringer	*2nd Lieut.*
Raymond Stripling	*2nd Lieut.*	Bruce Yates	*2nd Lieut.*

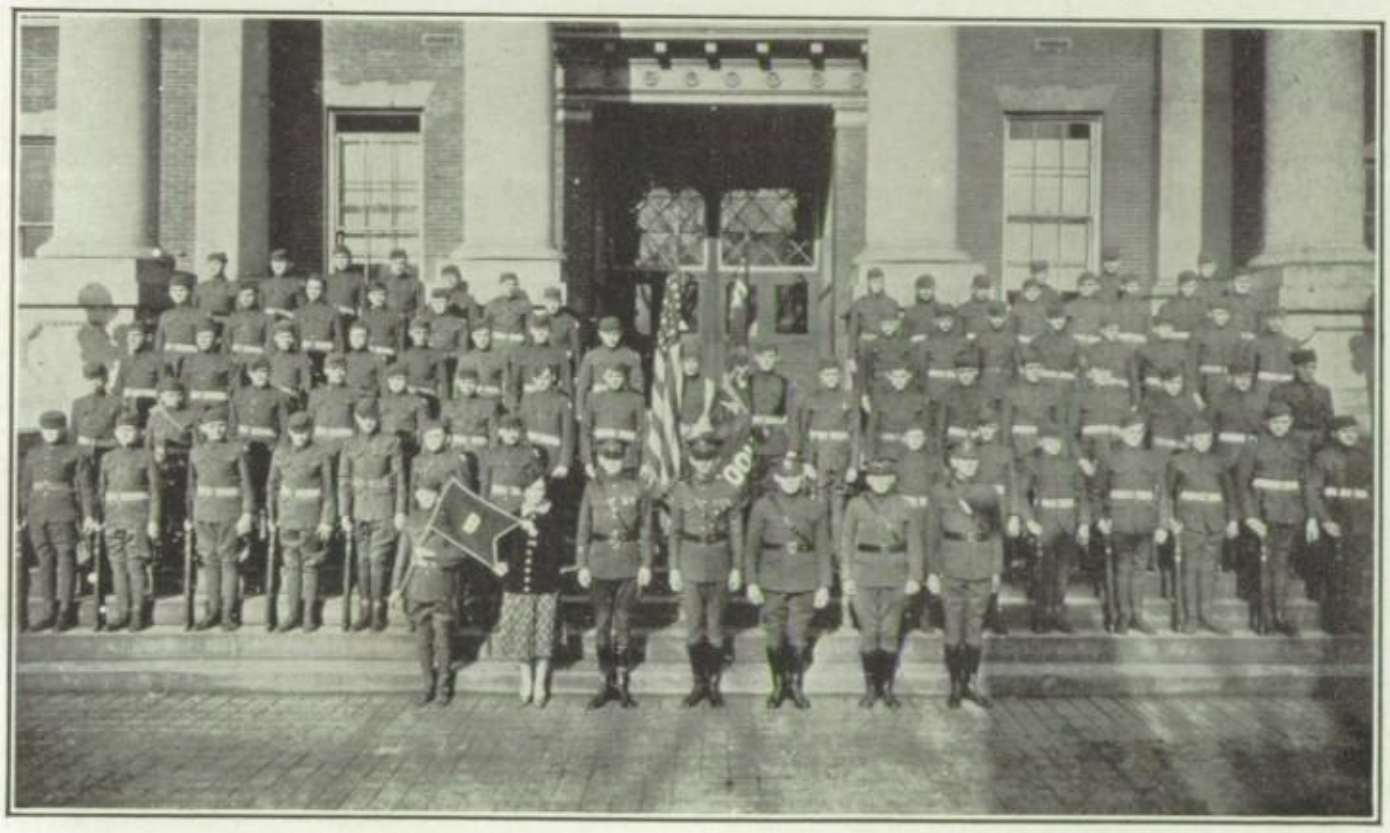

COMPANY "B"

Trent Bible	*Captain*	Othello McClain	*Sponsor*
Jack McDonald	*1st Lieut.*	Garrett Percifull	*2nd Lieut.*
Robert Lockwood	*2nd Lieut.*	Robert Layman	*2nd Lieut.*

COMPANY "C"

Curtis Hansard	*Captain*	Mildred Wright	*Sponsor*
Richard Wright	*1st Lieut.*	Paul Schroeder	*2nd Lieut.*
Wilbur Roos	*2nd Lieut.*	Oscar Beaver	*2nd Lieut.*

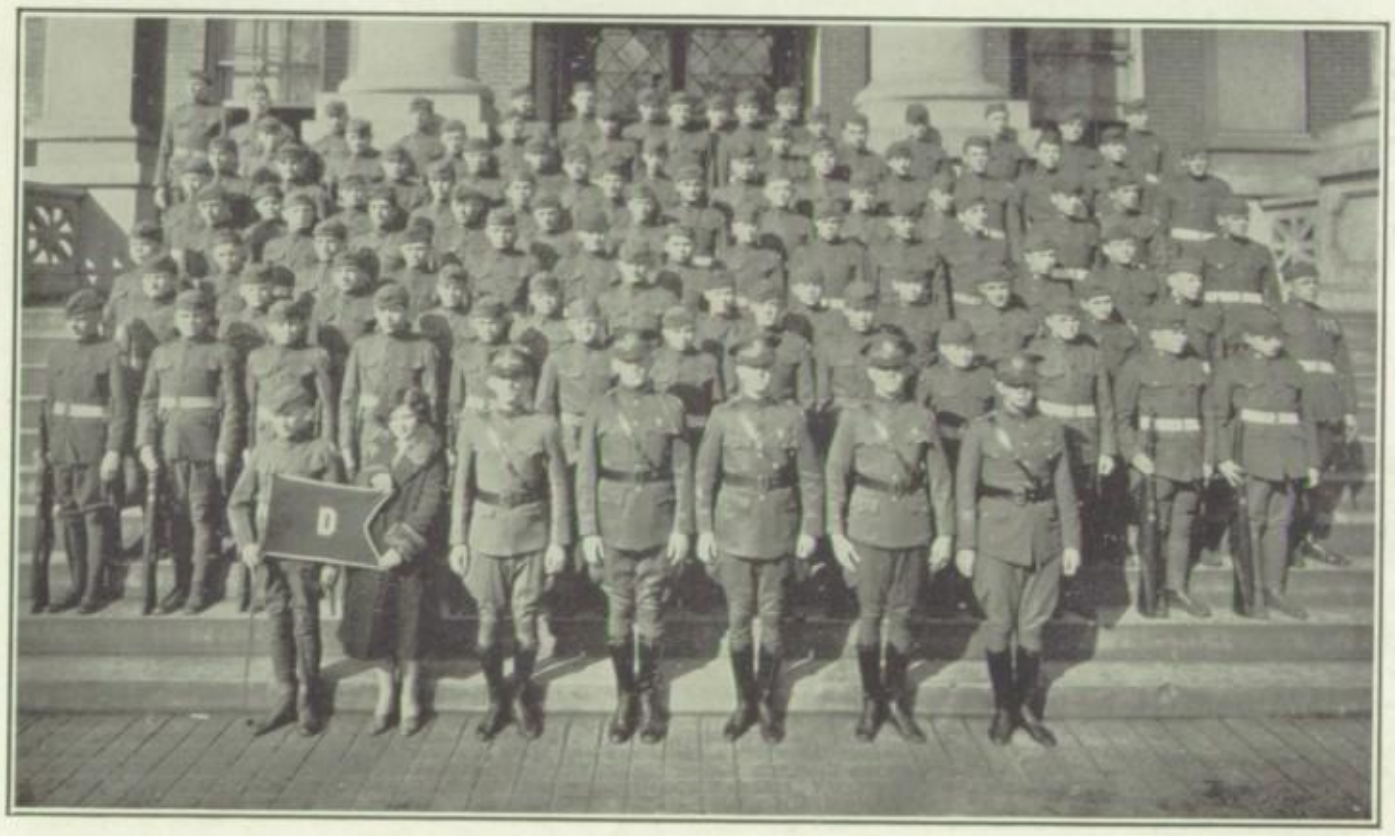

COMPANY "D"

Floyd Chandler	*Captain*	Frances Vineyard	*Sponsor*
Allen Wright	*1st Lieut.*	Harden Bush	*2nd Lieut.*
Earl Wright, Jr.	*2nd Lieut.*	Howard Wilder	*2nd Lieut.*

"Lets Go."
Old Ironsides
"Lib"
Frances
Popularity
Peppy Paylor
Bums

SNAPSHOTS

Dramatics

Senior Class Play

Villon: Byron Hamilton
Louis XI: Russell Gibbs / Floyd Chandler
Tristan: Heywood Moore
Oliver: David Mitchell
Thibaut: Wilford Helsley
Noel: Hugh Smith
Rene: Jake Gaddis
Guy Tabarie: Earl Arp
Colin: William Wallace
Jehan: Jack McDonald / Byron Hamilton
Robin: / Trois: George Bales
Jean: Paul Schroeder
Toison d'or: / Montjoye: Eugene Gooch
Astrogler: Paul Schroeder / Jack McDonald
Capt. of Watch: Albert Bacon
Katherine: Betty Ambrose / Frances Elmore
Huguette: Frances Lowman / Edith Wise
Attendants: Frances Elmore / Betty Lowe
Mother Villon: Sarah Meek
Jehanneton: Edith Wise

Blanche: Rebecca Moore
Guillernette: Virginia McGimsey
Isabeau: Ruby Stapleton
Denise: Martha Ellison
Queen: Christine York
Queen's Attendants:
- May Harvey
- Marie Hackney
- Elizabeth Fitzgerald
- Barbara Blankenship

Pages:
- Evelyn Houser
- Elizabeth Giffin
- Leona Schneider
- Geneva Cox

Soldiers:
- Landon Ferrell
- Walter Eubanks
- Hoyt Ammons
- Garrett Agee
- Houston French
- Frank Groves

Archers:
- Margaret Childs
- Hazel Campbelle
- Elizabeth Cox
- Ruth Campbell
- Mary Haile
- Margaret Hayes
- Helen Brakebill
- Zena Hayes

Junior Class Play

"Nothing But the Truth," a farce in three acts, was presented by the Junior Class and was received enthusiastically. Each act is filled with humorous situations. The plot centers around a bet made by Bob Bennett, the hero, with three of his friends, E. M. Raulston, Dick Donnelly, and Clarence Van Dusen, that he could tell the absolute truth for twenty-four hours.

Of course Bob finally wins the bet, but first, through his inability to lie, he almost brings about a separation between Mr. and Mrs. Raulston, and nearly loses his sweetheart, the bet, and all his friends.

The cast: Robert Bennett, Bruce Foster; E. M. Raulston, Ted Byer; Richard Donnelly, John Hightower; Bishop Doran, Sherwood Johnston; Gwendolyn Raulston, Kathleen Whittaker; Mrs. Raulston, Ruth Halyburton; Ethyl Clark, Elizabeth Strayer; Mable Jackson, Jane Douglas; Sable Jackson, Lucile Reagan; Martha, the maid, Margaret Thornton.

Operetta

"The Bells of Beaujolais," an operetta in two acts, was presented March 26, 1926, both afternoon and night. Parts were taken by the members of the Boys' and Girls' Glee Clubs, the leading parts being played by Betty Lowe, Greta Biddle, Betty Ambrose, Marie Hackney, Clara Gilliam, Frances Elmore, Sara Meek, Hugh Smith, Lawrence Dysart, Thomas Parham, Albert Ross, Wilford Helsley, Walter Bales, and James Pitts.

Societies

HONOR SOCIETY

The National Honor Society

The Knoxville High School Chapter of the National Honor Society is one of about one hundred and fifty organizations of this type in the United States, and one of three in the State of Tennessee.

Membership in this society is based on scholarship, service, leadership, and character. Only students in the Junior and Senior Classes are eligible for membership, and are admitted by the vote of the Honor Society Council composed of Mr. W. E. Evans, Mrs. Darnall, Miss Evans, Miss Broady, and Mr. Lowery. Mrs. Darnall is the faculty sponsor of the organization.

A get-together hike was made last Fall, to which not only the active organization, but all Alumni members were invited. On this occasion the nucleus of the Alumni Chapter was formed.

The Honor Society was in charge of one of the Lower Class Chapel exercises in the month of February. At this time, the officers and members were introduced to the school, and an inspiring talk was made by Bishop Wilber Thirkield, of the Chattanooga District of the Methodist Church.

The Honor Society offers each year rewards for the highest scholarships made by two Seniors, during their high school course. These are presented at Commencement. Officers of the National Honor Society for the terms 1925-1926 are:

FIRST TERM		SECOND TERM
L. B. Bolt	*President*	Hugh Smith
Eva Venable	*Vice-President*	Elizabeth Lowe
Katherine Jones	*Secretary*	Helene Hudson
James Baird	*Treasurer*	John Hightower

SENIOR MEMBERS

Margaret Adcock
Betty Ambrose
Earl Arp
Albert Bacon
Fred Binning
L. B. Bolt
Imogene Brakebill
Paul Carringer
Margaret Chesney
Luther Drinnen
Beatrice Edwards
Martha Ellison
Rena Gideon
Elizabeth Giffin
James Gillenwaters
Eugene Gooch
Katherine Goodlett
Quinten Gore
Ella Marie Hackney
Mae Harvey
Louise Henderson
Sarah Houk
Lena Jacobs
Ella Pat Johnston
Lois Kirby
Idele Knox
Madge Little
Elizabeth Lowe
Robert McClure
Mary E. McCreary
Mary L. McDonald
Virginia McGimsey
Nadine Metcalf
Rebecca Moore
Helen Pelleaux
Mary Lester Pullen
Naomi Roberts
Emily Simpson
Hugh Smith
Mary Louise Smith
Ruby Stapleton
Eva Venable
Lucile Weisgerber
John Wilkerson
David Williams
Edith Wise
Russell Zemp

JUNIOR MEMBERS

James Baird
Leland Barbee
Clara Jean Beaman
Greta Biddle
Ruth Bourne
Evaleen Brook
Madeline Brooks
Robert Brown
William Brown
Thomas Byrd
Harvey Calloway
Helen Cardwell
Helen Clift
Lawrence Dysart
Katherine Ferris
Helen Gallaher
Ben Gaston
Charles Gouffon
Eleanor Hacker
Mary Vivian Haines
Katherine Harvey
John Hightower
Helene Hudson
Rena Jeffries
Katherine Jones
Virginia Lee
Catherine McDonald
Merrill Minskey
Margaret Mitchell
Lucile B. Moore
Louise Nance
Rose Nius
Anna Mae Perry
Verna Sparks
Margaret Stark
Margaret Thornton
Helen Tipton
Crawford Turner
Eleanor Williams

The Girl Reserves

The Girl Reserves have had a very successful year. By sponsoring rummage and pastry sales, they earned enough money to send four delegates to the Girl Reserve Conference at Brenard, North Carolina. "The Faculty Frolic," given to entertain the faculty members, was a huge success.

OFFICERS OF THE CLUB ARE:

KITTY LEE TRANUM - - - - - - - - - - - - - - - - - - *President*
SARAH MEEK - - - - - - - - - - - - - - - - - - *Vice-President*
FRANCES POWELL - - - - - - - - - - - - - - - - *Secretary*
MARY HAILE - - - - - - - - - - - - - - *Treasurer*
GRETA BIDDLE - - - - - - - - - - - - - *Chaplain*

MISS FANNY WALTON REEVES is the adviser

MISS MARKWOOD is the faculty adviser

The Hi-Y Club

The Knoxville High School Hi-Y Club, under the supervision of Mr. Marshall Wilson, has enjoyed a most successful year. Some of the most important incidents were: The Initiation ceremony; The Self Analysis program carried on by Mr. Napier, Boys' Secretary of the Y. M. C. A.; and the club play which was aided by the "Girl Reserve Club."

The Hi-Y Club is the only religious organization for boys in the school. The purpose of the club is "To create, maintain, and extend throughout the school and community, high standards of Christian Character." Bible discussion among the boys has been one of the greatest achievements of this year's work. Many distinguished speakers have visited the club and made excellent talks. The club boasted of one of the largest memberships in its history this year, which was guided by the following officers:

1925 SEMESTER		1926 SEMESTER
Allen Wright	*President*	Oscar Beaver
Eugene Gooch	*Vice-President*	Hardin Bush
Ed Hunt	*Secretary*	Robert Ruwe
Hardin Bush	*Treasurer*	Raymond Stripling

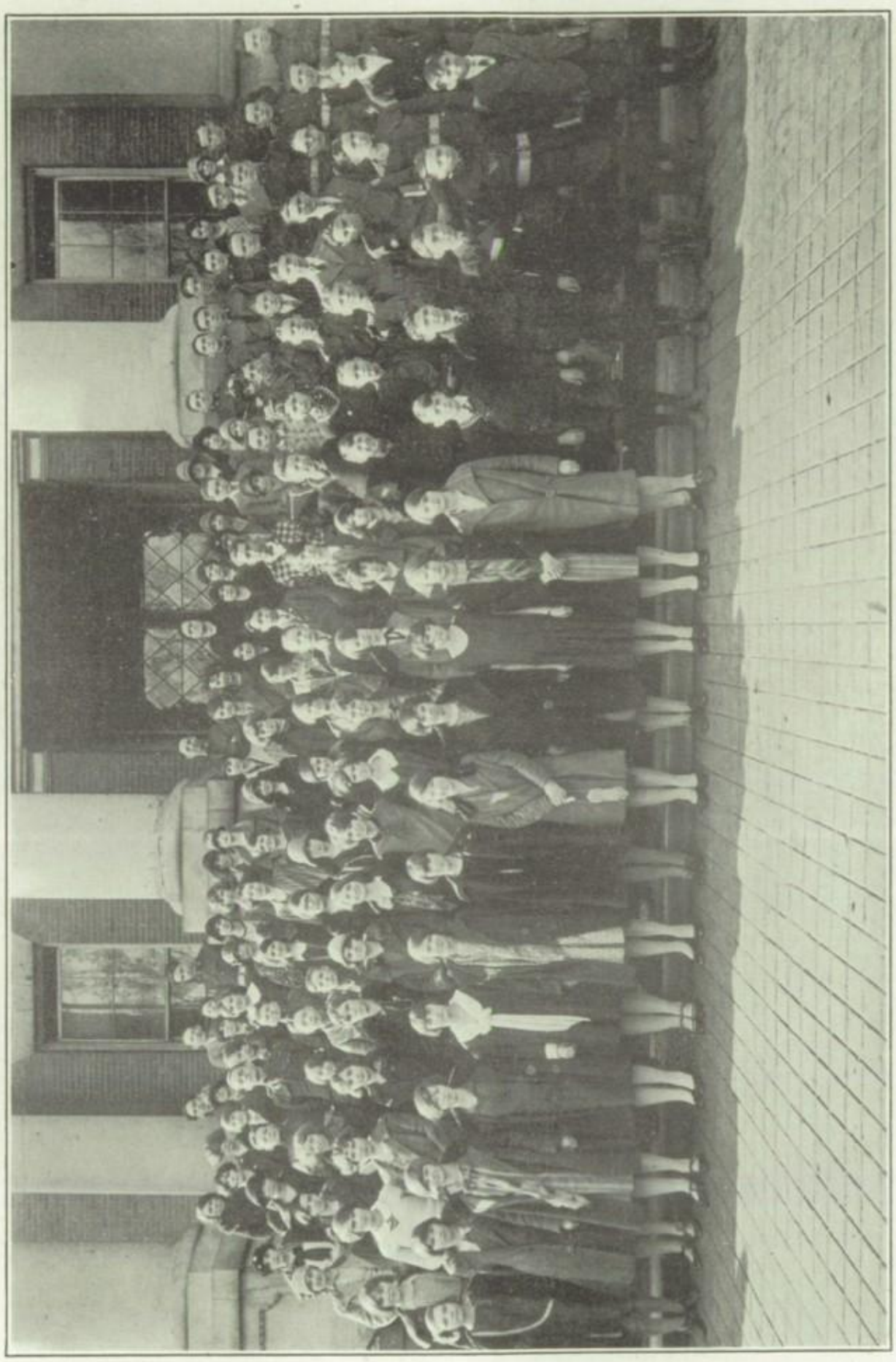

THE AUDUBON SOCIETY

The Sketch Club

The Sketch Club, composed of members of the Art Department, holds a meeting each week. The club made a few outdoor trips in the Fall and Spring in addition to the regular meetings. The programs were in charge of Ruth Wayland, Fred Bishop, and Edgar French.

THE OFFICERS ARE:

ELBERT KELLY - - - - - - - - - - - - - - - - - - - *President*
CHRISTINE YORK - - - - - - - - - - - - - - - - - *Vice-President*
JAMES ELY - - - - - - - - - - - - - - *Secretary-Treasurer*
BARBARA BLANKENSHIP - - - - - - - - - - - - *Reporter*
REVA ZACHARY - - - - - - - - - - - - *Monitor*

MISS GRAINGER
is faculty adviser

The French Club

The Knoxville High School French Club, with fifty members enrolled, has had a very successful year. Due to the lack of last year's records the Club has been unable to procure pins but are making every attempt to do so. Five interesting meetings have been held and there has been a large attendance at all.

THE OFFICERS ARE:

ELEANOR HACKER - - - - - - - - - - - - - - - - - - - *President*
DAVID MERIWETHER - - - - - - - - - - - - - - - - *Vice-President*
ELIZABETH STRAYER - - - - - - - - - - - - *Secretary-Treasurer*
MARY WOOD - - - - - - - - - - - - - - - - - - *Reporter*

MISS CRAVENS AND MISS MARTEN
are faculty advisers

The Spanish Club

The "Lope de Vega Club" is a society in which literary attainment is striven for, hence, the name of one of the greatest writers in all literature was chosen. The motto of the club is, "A better understanding of Spanish ideals." The ritual and pledge, penned by Mr. Herman, are a portrayal of our aims.

The officers who have endeavored to advance the club are:

JAMES SMITH - *President*
RAYMOND STRIPLING - - - - - - - - - - - - - - - *Vice-President*
CATHERINE LLOYD - - - - - - - - - - - - - - - - *Secretary*
THOMAS BROWN - - - - - - - - - - - - - - - - *Treasurer*

MR. HERMAN
is faculty adviser

The past year has been a huge success and one of excellent achievements.

The Latin Club

The Latin Club was reorganized at the beginning of the Fall term by the students of the Cicero classes in Knoxville High School.

OFFICERS OF THE CLUB ARE:

CLARA JEAN BEAMAN - - - - - - - - - - - - - - - - - - - *President*
THOMAS PARHAM - - - - - - - - - - - - - - - - - *Vice-President*
KATHERINE MCDONALD - - - - - - - - - - *Secretary-Treasurer*
GRETA BIDDLE - - - - - - - - - - - - - - - - *Reporter*

MISS CLARA SHERWOOD
is the faculty adviser of the club

The Commercial Club

The Commercial Club of the Knoxville High School is composed, as the name indicates, of the students of the Commercial Department of the school.

THIS YEAR'S OFFICERS ARE:

HARRY PAYLOR - *President*
MARGARET CHILDS - - - - - - - - - - - - - - - - - - *Vice-President*
RALPH WILDER - - - - - - - - - - - - - - - - - - - *Secretary*
CATHERINE HEINS - - - - - - - - - - - - *Treasurer*
JUANITA BALL - - - - - - - - - - *Club Reporter*

The club emblem is a diamond-shaped silver pin, with green enamel inset, bearing the initial letters of the club name, "Knoxville High Commercial Club," in the four corners of the pin. The club colors are green and white.

The meetings of the club have been especially interesting this year. One of the most helpful to the students was the January meeting, when Mr. Walter Bonham of the C. M. McClung Company, talked to the members on the subject, "What a Business Man Expects of His Employees." A number of other business men were heard by the club at various meetings, and several recreational and social meetings were also enjoyed.

MISS MARY ELLEN CHAMPE
is the faculty adviser

The Dramatic Club

The Dramatic Club of the Knoxville High School held its first meeting on the thirteenth of September when new officers were installed. This club, with the aid of the Art Department and the Public Speaking Classes, successfully presented two programs in Chapel; one as the annual Thanksgiving tableau, and the other in the regular Christmas Chapels. On February twenty-sixth the club presented "Mice and Men", as their annual play.

The aim of this well known group is to study the modern side of the "Little Theatre" movement as applied to High School Dramatics. Miss Million is the competent faculty adviser and director of this organization.

THE OFFICERS ARE:

Raymond Stripling - - - - - - - - - - - - - - - - - - *President*
Emily Simpson - - - - - - - - - - - - - - - - - - *Vice-President*
Nadine Metcalf - - - - - - - - - - - - - - - - - *Secretary*
Garnett Agee - - - - - - - - - - - - - - - - - *Treasurer*

CHORUS

GIRLS' GLEE CLUB

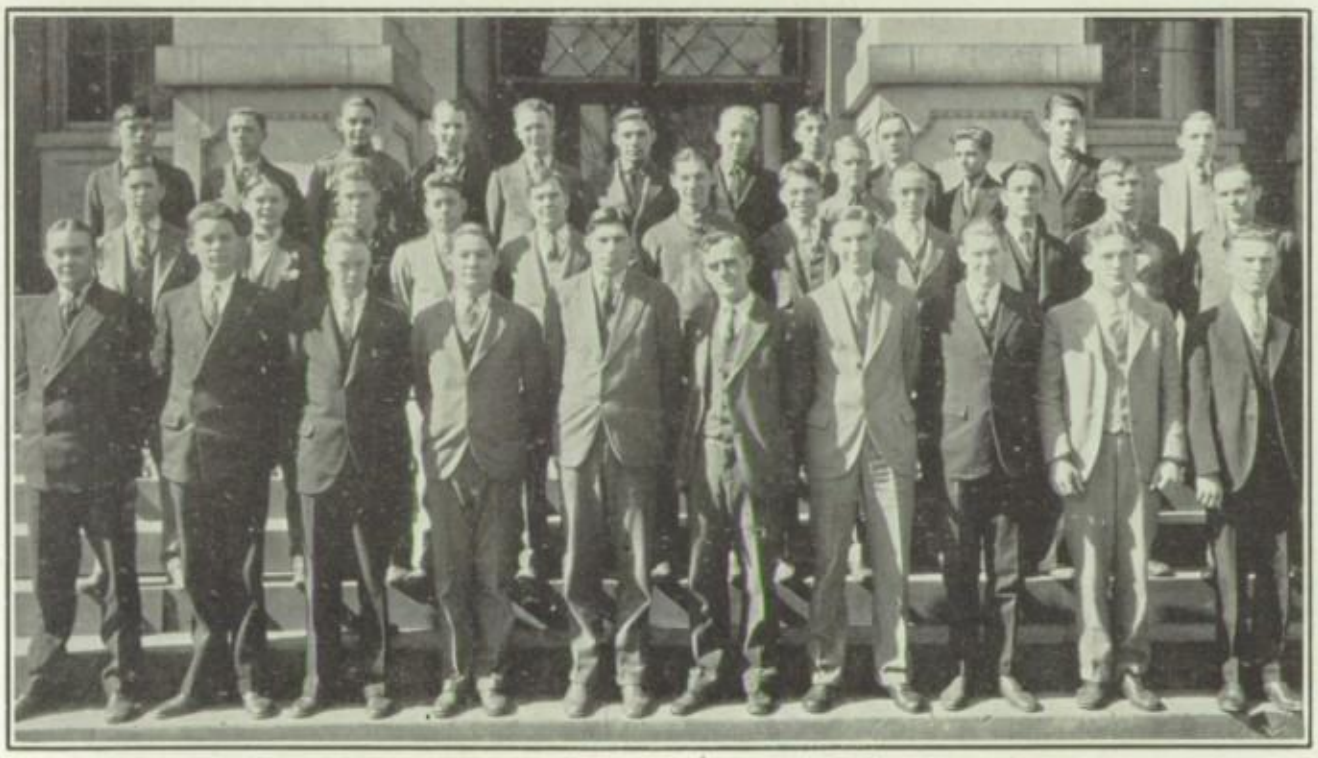

BOYS' GLEE CLUB

ORCHESTRA

Musical Organizations

The Chorus, under the direction of Mr. Parker, has had an unusually successful year. Its greatest achievement was the presentation of "The Bells of Beaujolais," an operetta in two acts. The Chorus is made up of the Boys' Glee Club, directed by Mr. Parker, and the Girls' Glee club, directed by Miss Minnie Stensland.

The Orchestra is larger than ever before and the music is of the very best quality. Its success is largely due to the work of Dr. Chas. A. Garratt, director.

The Blue and White

The Blue and White, High School weekly paper, has shown a marked improvement this year, the fourth year of its existence in Knoxville High. The Blue and White took the place of the old Voice, which was published either monthly or quarterly. Since the Blue and White made its appearance, the weekly sheet has been rapidly growing and improving.

C. V. Hackney was the first Faculty Supervisor, and has continued in that capacity during the entire time of the paper's existence. Due to his faithful services and untiring efforts, the paper has been gaining recognition, where older papers have failed to show up. The paper started the fourth year of its existence with very few veteran members back to fill the vacancies.

A news-writing class was organized under the supervision of Mr. Hackney. This was the first class of its kind to be organized in the high school. Staff members and a few students, who were recommended by the English teachers, composed the class. In a few weeks, the members of the class who seemed the most promising, were annexed to the staff. It was in this way that the vacancies were filled.

Another accomplishment of the Blue and White was the sending of delegates to two press conventions. The Business Manager and Editor-in-Chief attended the Sixth Annual Central Interscholastic Press Association Convention, held at Madison, Wisconsin, November 27th and 28th. The Staff Secretary and Editor-in-Chief attended the Second Annual Columbia Scholastic Press Association Convention, held in New York, March 12th and 13th. It was at the convention at Madison, that the Editor won first prize for the best report of the convention.

Edward Hunt, Business Manager, withdrew from competition for the trophy offered by the Herf-Jones Company of Indianapolis, for the member of the business staff who secured the most advertising. His withdrawal came as a surprise to the staff, as he had secured practically enough advertising to assure him of winning the trophy. Hunt showed a great spirit in withdrawing from the contest, and giving someone else a chance of winning the cup. Emily Simpson won the trophy last year.

The best organization ever, has been perfected in this year's staff. The work has been more evenly distributed, and everyone has cooperated toward making the paper better than it has formerly been.

A second news-writing class has been organized this term, and it is from the ranks of these two classes that next year's staff will largely be drafted. Many of the veteran members leave this year, and many positions will be open for competition. Emily Simpson, Advertising Manager, completes her fourth year on the staff, having been connected with the Blue and White since its organization in 1922.

With the advance training in the news-writing class and a few veteran members returning, the prospects are bright for a splendid staff next year.

BLUE AND WHITE STAFF

Trojans Bow to Two Lookout City Teams Friday and Saturday

Central High Of Chattanooga Wins 28-14; While Notre Dame Flashes Unexpected Strength And Wins Easily 59-18.

The Blue and White Trojans lost their goal from the whirlwind took a decided slump Friday and ... and accurate shooting of Saturday, losing beaten by ... Klak. Central High of Chat... ...ewood did most of quintet 28 to 14.

The passing of C... ...s and two field team was excellent. ... scored four get off to a fast start ... Harry Taylor end of the half had ... ...ckwell scored so far as points we... At the end of the ... stood 28 to 14, and ... way the rest of the ... of both team's effort...

Lineup and summ... K.H.S. (14) Pos. Tearwood (4) F C. Ha... Faust (6) ..... F. Jon... Greenblett .....C Letsg... Taylor .....G ... Blackwell .....G .....

Substitutions—K.H.S.: Jon... (2), J. Bush, H. Bush and O'Conner; C.H.S.: H. Hammond (3) and Brakebill.

Referee: McClain, Carson-Newman.

— x —

Unable to overcome their slump Friday night, the Blue and White Trojans took a top-heavy count at the hands of Notre-Dame, of Chattanooga, 59 to 18.

The Trojans were unable to pre-

Lenoir Six Wins From Trojanettes

Lenoir City basketball team triumphed over the High School sextet 17 to 15, in a close game Saturday night. The High School lassies put up a good fight, but the opponents were too much for them. Ruth Carringer was the outstanding player for K. H. S., making 7 points. The high scorer for Lenoir City was C. Smith.

Line-up:

K.H.S.	Position	Lenoir C.
Maloy (4)	F	C. Smith (6)
O'Conner	F	Monger (5)
Dender (2)	F	Williams (1)
Levis	G	Fast
Tanenbaum	G	M. F...
Zuner	G	E. J...

Substitutes—K.H.S.: Co... Lenoir City: Alexander Jen...

Scorekeeper: Richard... Timekeeper: F. Mali...

RIVIER...
Mon.-Tues.-W...
BUSTER KEATO...
"Go West"
Thurs.-Fri.-Sat.
"The Beautiful City"
STRAND
Adolph Menjou and Florence Vidor In
"Grand Duchess and The Waiter"

...ster Is ...thletic ...ion Now

... Alumni Asso... ...comes Member ...Council.

... recent meeting of the Athletic Association, it was decided that Mr. George Dempster, President of the Alumni, should be made a member of the council. The association is now composed of, Principal W... ex-officio chairm... boyd, John Ross... Club; Mr... tive of ... Anchor... Educa...

Pr... Sp... C...

Presi... Col... ing ...

Prof. J... the Emory... ...ge, gave a very ... ...ne to the upper class ... students, Thursday morning. Prof. Hillman is now teaching in the Methodist Episcopal Training school, which meets in the Church Street Church.

...ess dealt with the ex... ...which high school ... adopt in order ...caused both in ... Among these ... Hillman men... ...rpose, moral ...d charity. ...ttributed by ... the Lincoln ...ch.

...y At ... Tonite

...o will be enjoyed ...ets of the Blue and ...f this evening. They ...ssell at 7 o'clock, and go first to the Bijou, and then to the second show at the Bijou. The entertainment at the Bijou is being attended to the staff through the courtesy of Mr. F. W. Brunelle, Manager of the theatre.

TRENT PRINTING CO.
Printers, Publishers, Lithographers
Old Phone 1187

Coach Floyd

John C. Floyd, former Vanderbilt football star, is now coaching athletics at Knoxville High. Floyd is also physical director of all the city schools.

Bouncing Ball Counts No Goal

In the third period of the game between K. H. S. and Bradley County, a ball was shot against the K. H. S. back board. It rebounded against the lower edge of the track, which is considered as the "outside" by the court rules of the High School gym. The ball fell back through the basket.

The referee, who had not seen the ... ...ack, ... and ... ...

St...
"A Good Drug Store"
Central and Broadway
Phones:
New 200 —:— Old 200
M. B. Arnstein Co.
Department Store
Knoxville, Tenn.

Trojans Battle Morristown Hi Cagesters Tonight In Gym

Expecting Hard Fight From Team of Former Coach Of K. H. S. Teams; Have Been Winning Consistently In That Section; Begins at 7:30 O'Clock.

The Blue and White Trojans ... In spite of the fact that they were will have to ... themselves to ... Murphy College of Knoxville ... beat the Morristown High ... are ... to be stars, tonight in the K.H.S. ... slate at 7:30.

Pete Siler's huskies ... fronted some of the best ... Upper East Tennessee ... coming here determined ...

...ole Lovell. Both coaches ... that the ball had been ... but Coach Lovell ... that if the referee ... seen it strike the ... goal should count.

However, upon ... Floyd's request, the ball ... declared out and Bradley ... County took the ball out.

Coach Jimmie Lovell of Bradley County stated after the game that Coach Floyd's men showed real sportsmanship. He said further that he and his team appreciated the clean spirit of sportsmanship demonstrated ... the visiting team ... in the city.

...s to Eat—
...l For...
...RN'S
...KES — CANDIES
...rated by
... BROWN & GREER

That Delicious Food—
Sold at All Leading Stores
WE S... ...IES
S...

Fowle... ...Cox
Wholesale G... ...d Notions
Meats, Sugars, Lards
200-202 E. Jackson Ave. Knoxville, Tenn.

...ee
...ng
...my
...Market St.
— Stationers —
— Cards —
— Engravers —

Exclusive But Not Expensive

BLUE AND WHITE

SUPERIOR IN QUALITY, TECHNIQUE, AND INFLUENCE

Published weekly by the students of Knoxville High School, Knoxville, Tennessee.

MISTAKEN IDENTI

Through a slight mistake in our credit for the loan of a cut of Miss M columns was given to The Knoxville ville Journal gave us the permission of the former teacher. The Knoxvill sible for the loan of the pictures of t cers, and the scene from the Junior

We appreciate the loan of thes for the mistake in not giving credit that case. If it were not for the daily tures could not be run in the Blue and preciate their liberal attitude shown in

SHERIFF ANDERSON'S CO-OP

Last week's article, about the prisoners' thoughts of education, by Kyle Moore, seems to have met with the approval of almost everyone.

Without the co-operation of Sheriff Anderson this article could never have b It was through his influence that Kyle w the jail and then got the data for that st

Walter Anderson a true friend to the High School, a White, when he made this, the m given publ- lished in a K. H. S. own in this We deeply ap and thank him hea

Approximately e students have entered Knox with the beginning of this t come from Boyd Jr. High and Many of these are beginning d big-head now. They have be d the thous- and and one things t hase. They are beginning to setth one of the smooth working cogs i hool machine. We welcome them into K.

An extensive athletic program is being planned for the R. O. T. C. boys for the spring term. An indoor relay carnival is being planned for the near future. Some of the best racing talent in the school is expected to be entered in this carnival. Then about the first of April, the annual track meet between the companies is being planned. New stars are developed each year at this meet and become regulars on the track squad. The baseball league will again be started between the companies. As a whole Athletic Officer Albert Bacon and his assistant, Ivan Andes, are planning an extensive athletic program for the R. O. T. C. unit.

Several Seniors finished their courses with the end of last term, and have entered college, some sort of work, or

The Spectator

We would like to know who all the notes are to and from in the back leaves of Nadine Metcalfe's Nurse-Writing

Fred M would h "Minin but by to see think

Oh, ing h Bolts print

Oh, net. gated.

We wo our friend George, who to gether last term.

— x —

What's this we hear about Gladys Ayres falling for the new chick in Mr. Hackney's 8th period arithmetic class? We think his name is Charles Gault.

— x —

Alfred, how'd you like that hot with Alfred D. last night?

— x —

Ben McClain is quite a ...ake. What's this girl's ...n're writing to in South ...? Just when did you meet ...rton, "toss up.

— x —

Thomason has fallen. When he writes her a note ...n't write her name on it— ...s says, "to the most wonder- ...rl in the world," and expects ...o reach her safely. Oh, yes, ...e forgot to tell you who she is. It's Betty Lowe! !

— x —

Seems like Hugh Smith and James Gillenwaters hang around Betty's locker quite a bit, lately— Jealous, Miss?

— x —

Ever Stray Don't get s she wears ...tee had "... Ross. W

— x —

Every Delta ... was was most m Is that Virginia

— x —

All sh think Fro picture, Wa person, mine Hah, Mary Fr

— x —

We hope that John, F. A., and Don's beauty wasn't marred when they had their assistant nursing from Georgia. It would certainly break those girls' hearts if it did.

— x —

Who are those wonderful boys Cressie Guthrie talks about every morning in group? Jack and Charles—who?

Was it the Indian Prince or his subject that caused Annette Thomas to stay so long at Jim Van Deventer's the other day? ...ep Annette!

— x —

We want Ruth Sou the good looking boy ...r to see the Junior ...re. Come on R ...et.

— x —

We thought that ...g" between Pe ...d Reid, but w ...ished up now.

— x —

Lucile Clark has ...bout some McDon ...one did you fall for, ...or his brother?

— x —

Aren't these band boys ...now? A dinner dance was gi ...by them Thursday night.

— x —

Fred McTeer has a hard time delivering notes to Lynn Hayes— Why not tell it to her, Fred?

Miss ...trip your ...

O ...

...

...

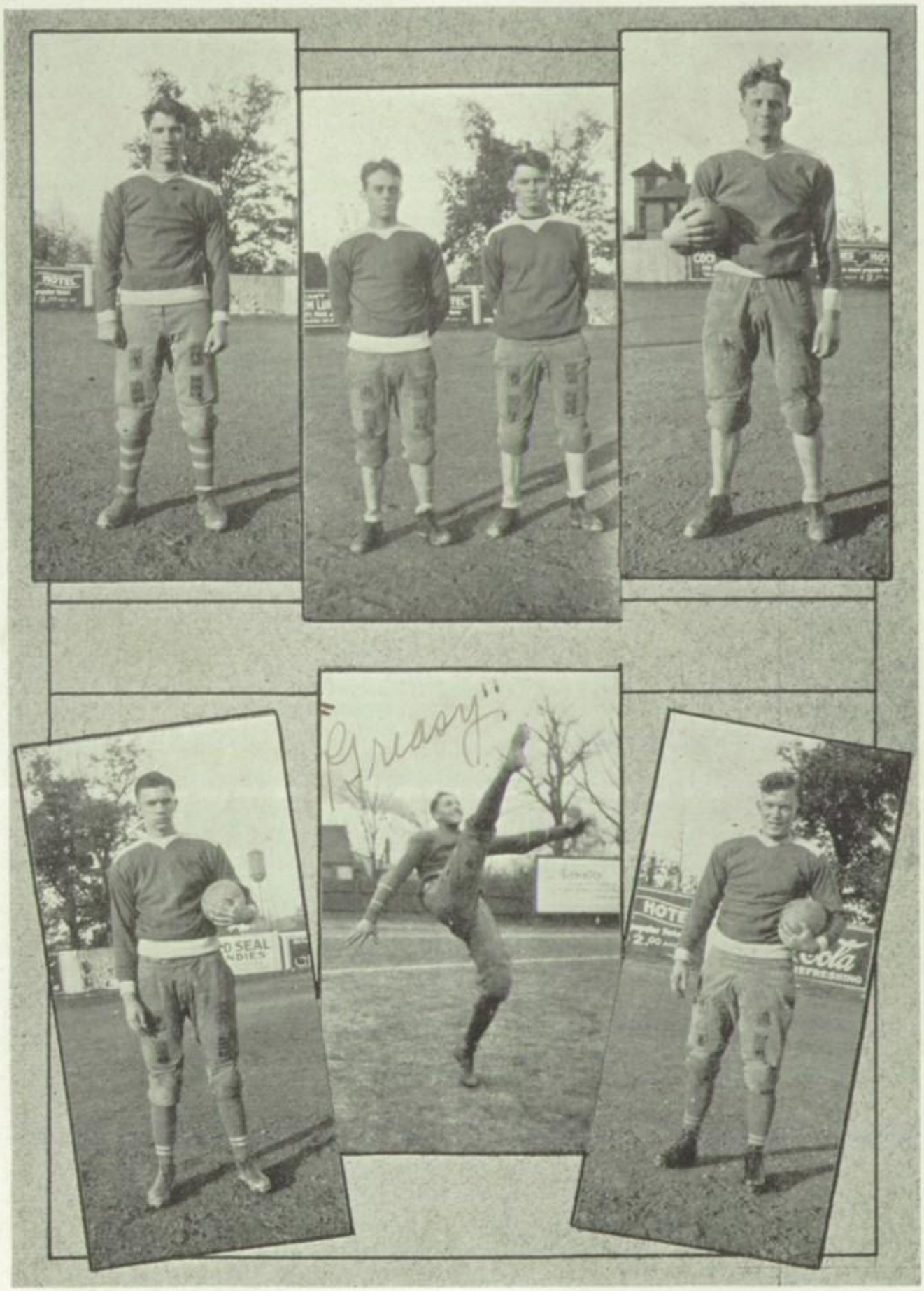

SNAPSHOTS

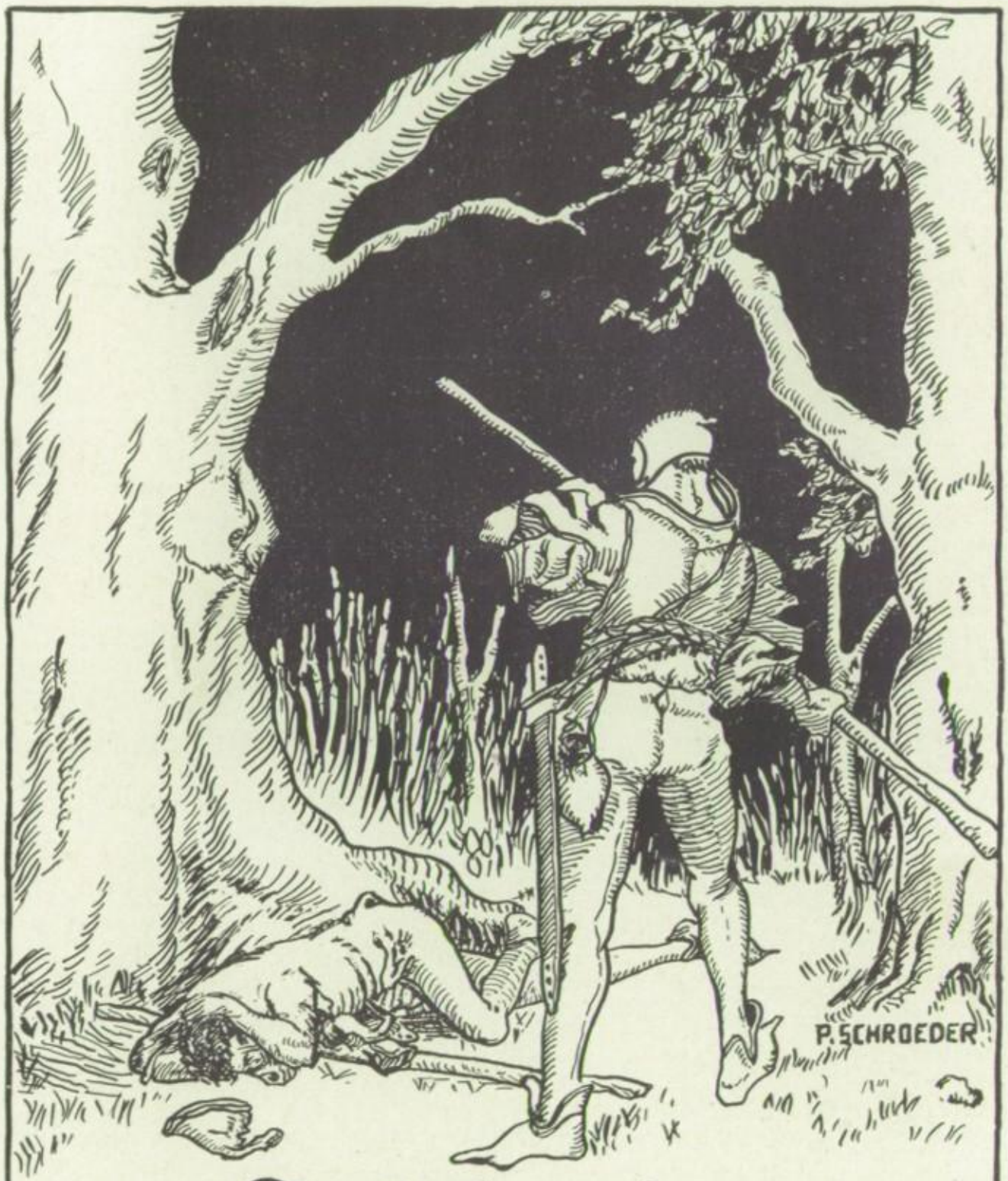

Athletics

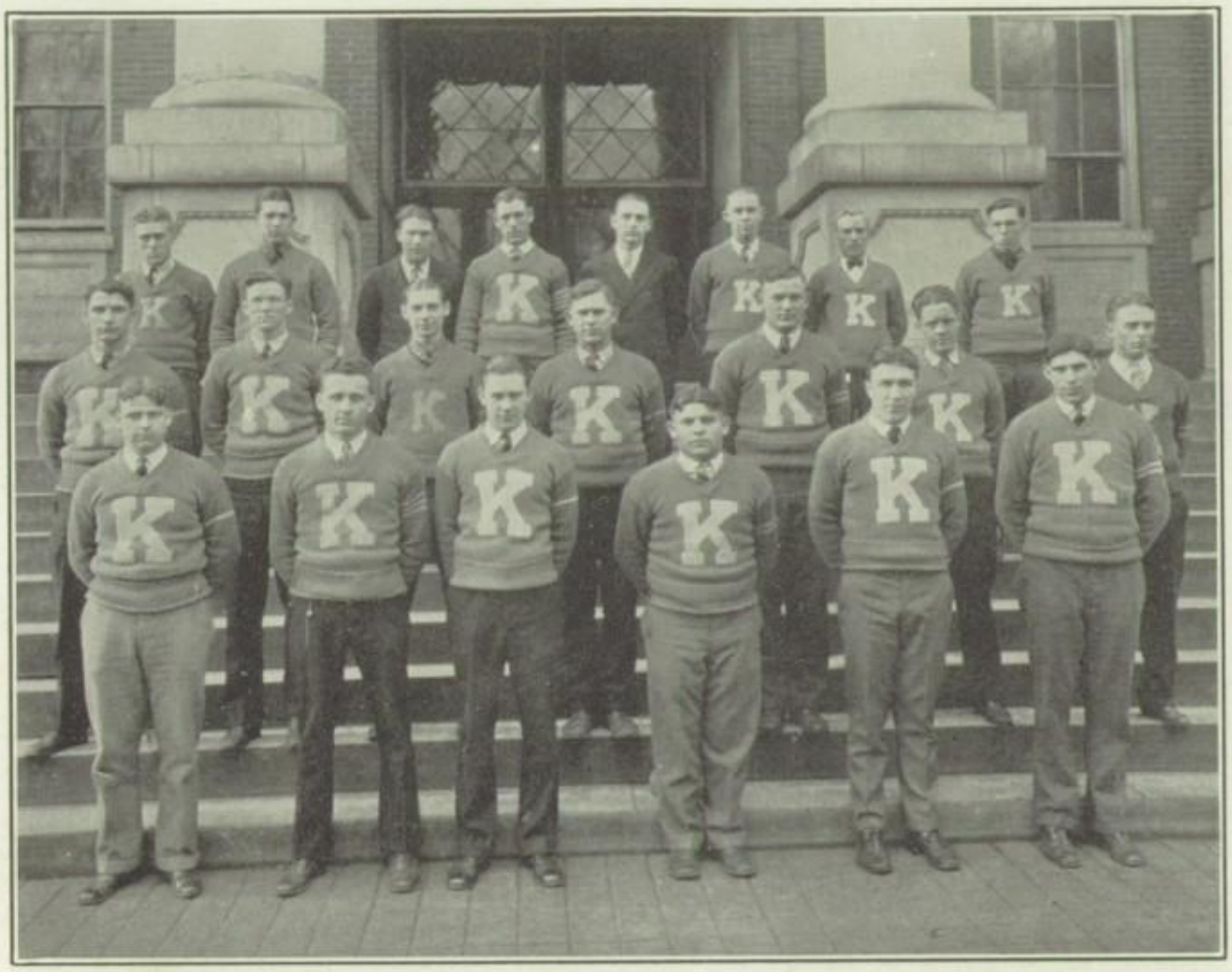

The "K" Club

The "K" Club is composed of men who have won their letter either in football, baseball, basketball or track. Officers for the club are elected every term.

OFFICERS FOR THE FALL TERM WERE:

ERNEST FRANKLIN - *President*
"GREASY" GREER - - - - - - - - - - - - - - - - - - - *Vice-President*
BURL FOUST - *Secretary*
"LOBBY" JULIAN - - - - - - - - - - - - *Sergeant-at-Arms*
"SHEENEY" WHITE - - - - - - - - - *Sergeant-at-Arms*

OFFICERS FOR THE SPRING TERM ARE:

JOHN ROSE - *President*
ROY CONNOR - *Vice-President*
ALBERT BACON - *Secretary*

JOHNNY "RED" FLOYD
COACH

During his one year at K. H. S. he coached the football team through one of the most successful seasons in the history of the school.

JOE B. LONG
COACH

Coach Long, a high school alumnus and former track star, is responsible for the unusual success of the track team.

HORACE CONNELLY
CAPTAIN, FOOTBALL

JENKINS AND PAYLOR
CAPTAINS, BASKETBALL

BURL FOUST
CAPTAIN, BASEBALL

WORTH MABRY
CAPTAIN, GIRLS' BASKETBALL

IVAN ANDES
CAPTAIN, TRACK

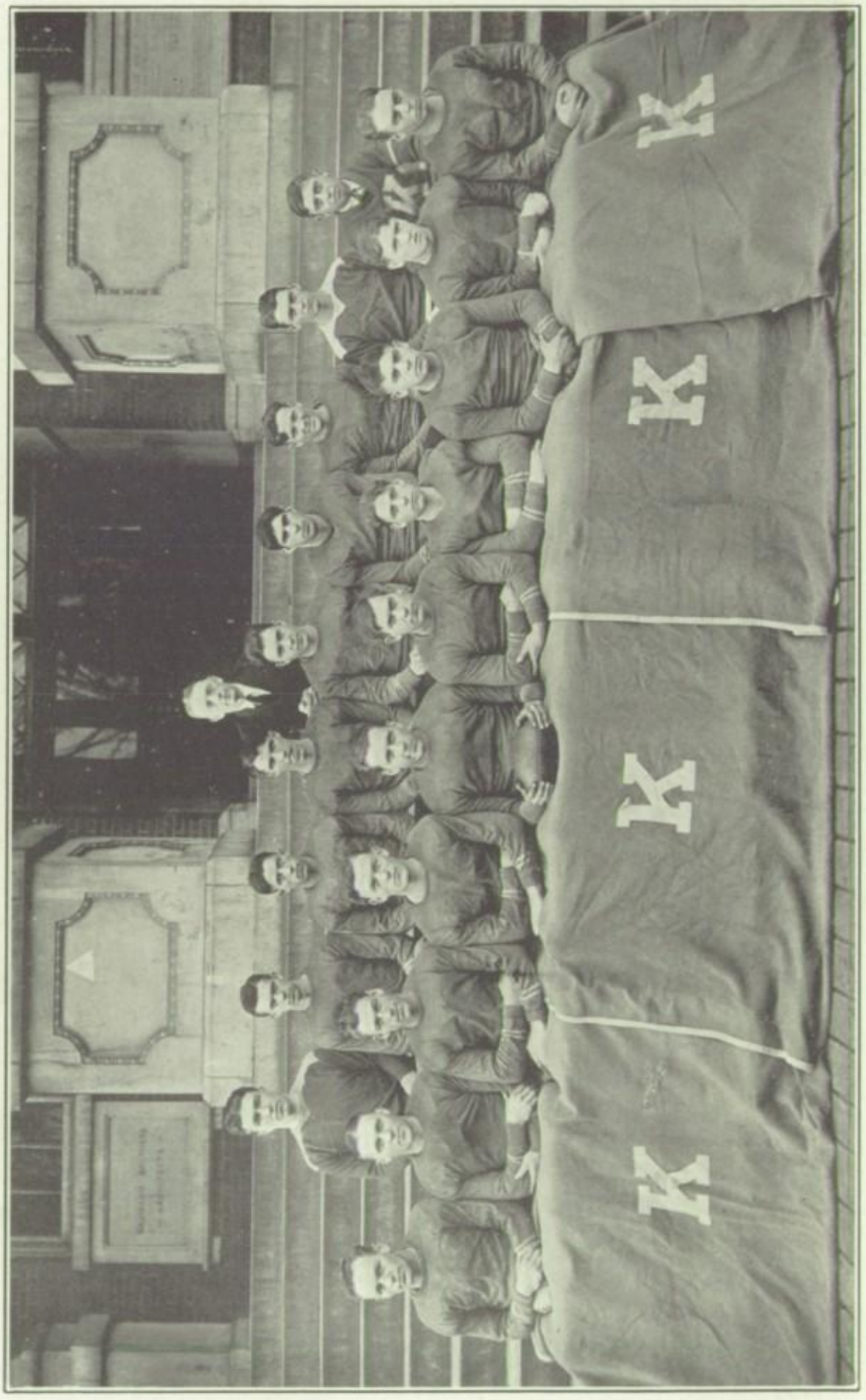

FOOTBALL TEAM

Football

EAST TENNESSEE CHAMPIONS

JOHN C. FLOYD - *Coach*

HORACE CONNELLY - - - - - - - - - - - - - - - *Captain*

HARRY LUDLOW - - - - - - - - - - - - - - - *Manager*

LETTER MEN

HORACE CONNELLY	GEORGE ALLISON	BILL POE
"GREASY" GREER	FRED MCTEER	CLYDE BUTLER
"SHEENEY" WHITE	MARTIN MCNAMARA	BILL COLLINS
BURL "LEVI" FOUST	JOHN KINNANE	"LOBBY" JULIAN
RAY COLLINS	ERNEST FRANKLIN	BOB HORNE
ROY CONNER	HOWARD CONNELLY	KLYE MOORE

One of the greatest teams that ever represented the "Blue and White" was turned out this year under the able tutelage of Coach Johnny "Red" Floyd. By winning from all outstanding teams of East Tennessee, the Trojans were undisputed champions of this section.

The Trojans opened their season on September 26th by defeating the Jefferson City High School eleven by a score of 39 to 0. On the following Friday the Maryville Poly boys were forced to accept the short end of a 34 to 0 score. The next game was not such an easy affair however. Kingsport had one of the best teams seen here this year and held a six point lead over the Trojans until the third quarter when "Lobby" Julian received a ten yard pass from Burl Foust and ran the remaining ten yards to score the tying points. Then "Sheeney" White placed a perfect dropkick through the uprights for the extra point to win 7 to 6.

The next week the Trojans stopped the winning streak of the Bradley County Bears, at Cleveland, by the score of 12 to 0. Then came the Cadets from T. M. I. They fought gamely and held the boys in Blue scoreless during the first half, only to have them return in the second half and administer a stinging 27 to 0 defeat.

Baylor, boasting an undefeated team and an uncrossed goal line, was the next to invade Caswell Park. But the Trojans, determined to uphold the standard set by last year's team, crossed their goal in the first half when Burl "Levi" Foust plunged over from the two yard line. Later Fred McTeer received a short punt and returned it for a touch down, making the final score 13 to 0.

City High of Chattanooga surprised every one by holding the Trojans to a 6 to 0 win.

McCallie threw a scare into the camp when they led the Trojans through three full quarters of the game. Clyde Butler then sprang into the limelight when he snagged a difficult pass thrown by Bill Poe, and ran 25 yards for a thrilling touch down, High School thereby winning 6 to 2.

The climax of a wonderful season came, however, when the Trojans met the Bobcats of Central High School. Neither team had been defeated so this was the deciding game for the East Tennessee championship. Central was favored to win easily. One of the greatest crowds that ever witnessed a prep school classic in Knoxville was present. The Trojans played clean, hard, football, and splashed through the mud and rain to an impressive 12 to 0 victory. Central fought hard but High School was right. The Trojans had reached their peak, and every man, determined to wipe out the stain of last year's defeat, covered himself and his school with glory.

The only defeat of the year was suffered at the hands of the powerful M. B. A. machine, on Dudley Field at Nashville, in a post season game. The Trojans fought hard but were completely outclassed and were defeated by the large score of 89 to 0.

"Greasy"

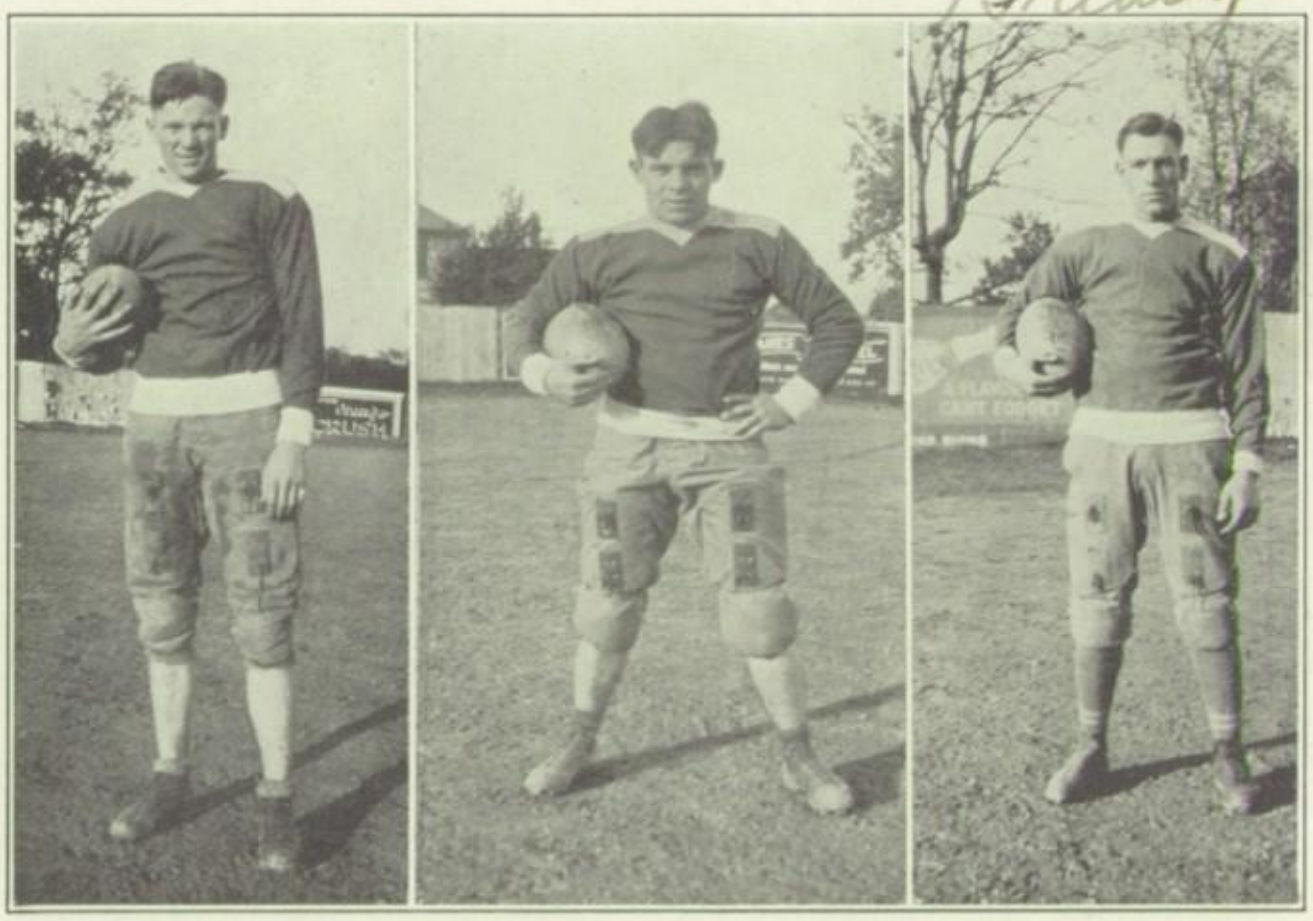

FOUST, CONNER AND GREER

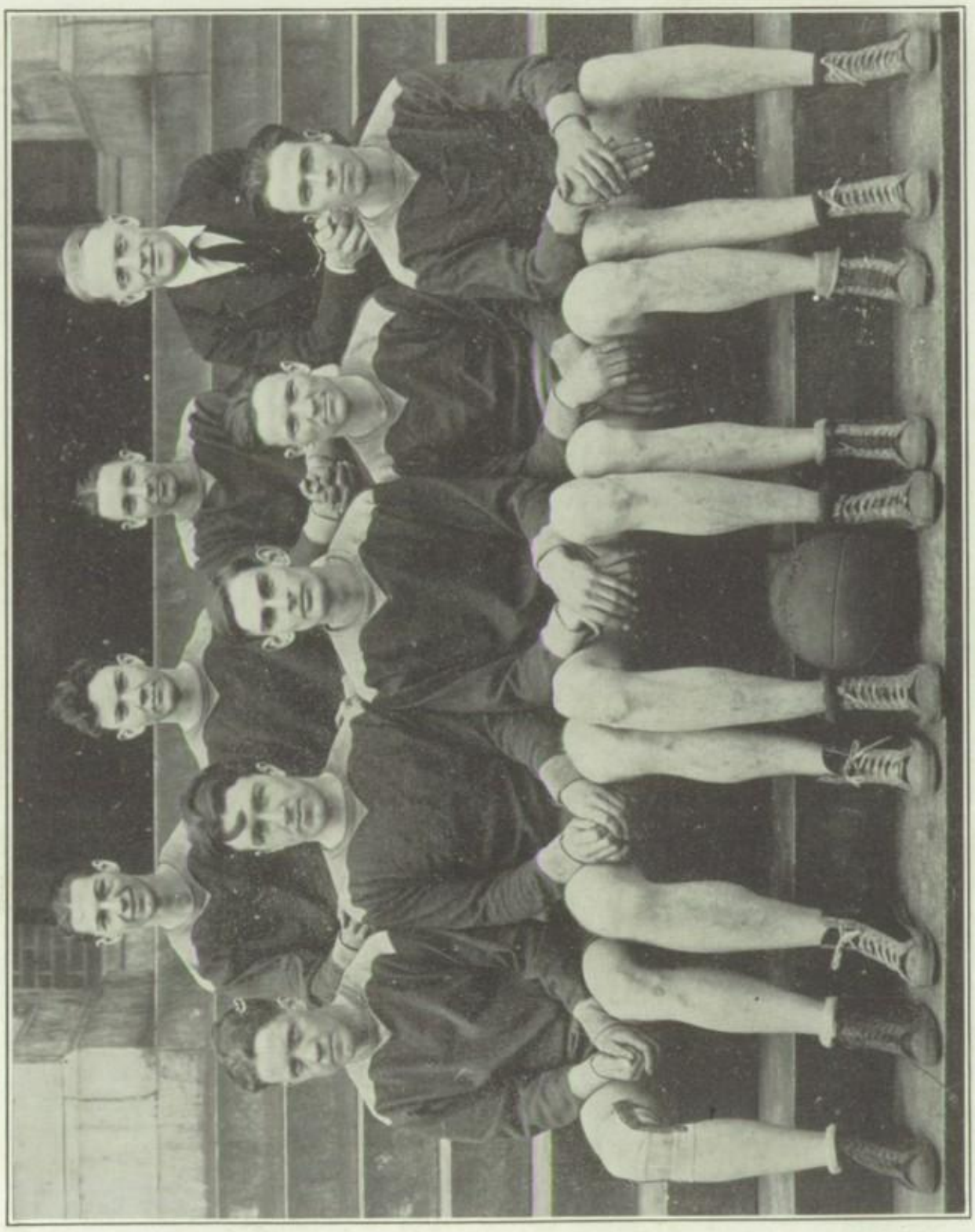

BASKETBALL TEAM

Basketball

JOHNNY "RED" FLOYD - *Coach*
HARRY PAYLOR, EUGENE JENKINS - - - - - - - - - - - *Captains*
HARRY LUDLOW - - - - - - - - - - - - - *Manager*

LETTER MEN

HARRY PAYLOR	"GREENIE" GREENBLOTT	"ERNIE" O'CONNER
EUGENE JENKINS	"RABBIT" YEARWOOD	"BILL" BLACKWELL
BURL "LEVI" FOUST		"PUSS" HODGE

The basketball team this year was not up to the high standard of the other teams. This was due to the fact that only two letter men returned from last year's team, and the team was made up of inexperienced men. Fourteen games were won and seven lost. The Trojans looked good when they eliminated the strong Daisy five in the East Tennessee tournament. However, on the following night they were defeated by Everett High. Down at Nashville in the State Tournament the boys in blue defeated Morgan, but were later eliminated by M. B. A., whose team later won the state championship.

CHEER LEADERS

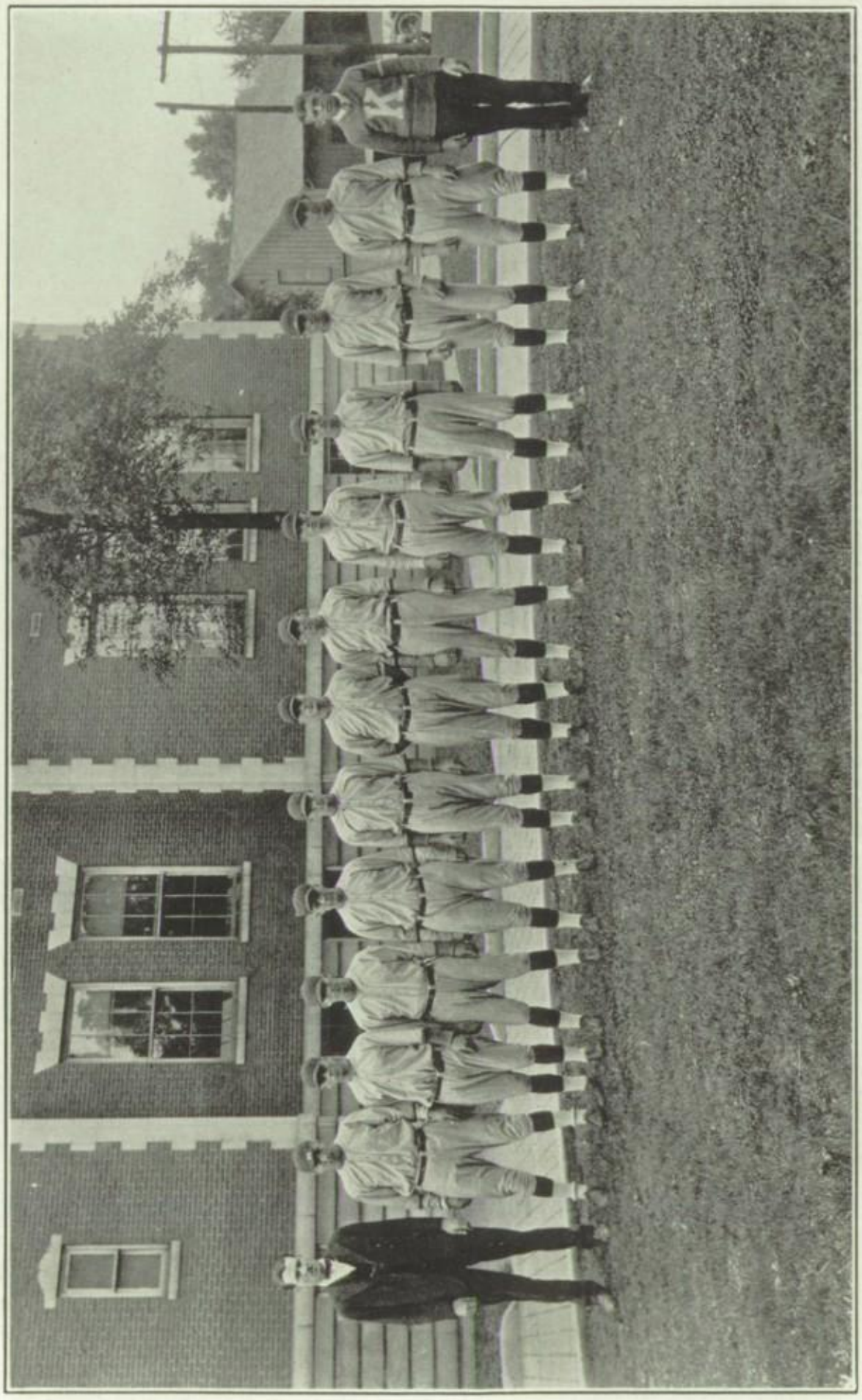

BASEBALL TEAM

Baseball

JOHN C. FLOYD - *Coach*

BURL FOUST - *Captain*

LETTER MEN

CHAS. BRUMMITT
EUGENE WHITE
BURL FOUST
HARRY PAYLOR
"GRANNY" HORNE
BILL FERRELL
"LOBBY" JULIAN
BERNARD WAGGONER
CLYDE BUTLER
ARCHIE MONROE

RALPH COCKRUM

By winning from such teams as Bradley, T. M. I. and Baylor, and, by losing only two games during the entire season, the Trojans were accorded the state championship. With all but three of this championship team back, the outlook is promising for another year of triumphs for the Trojans.

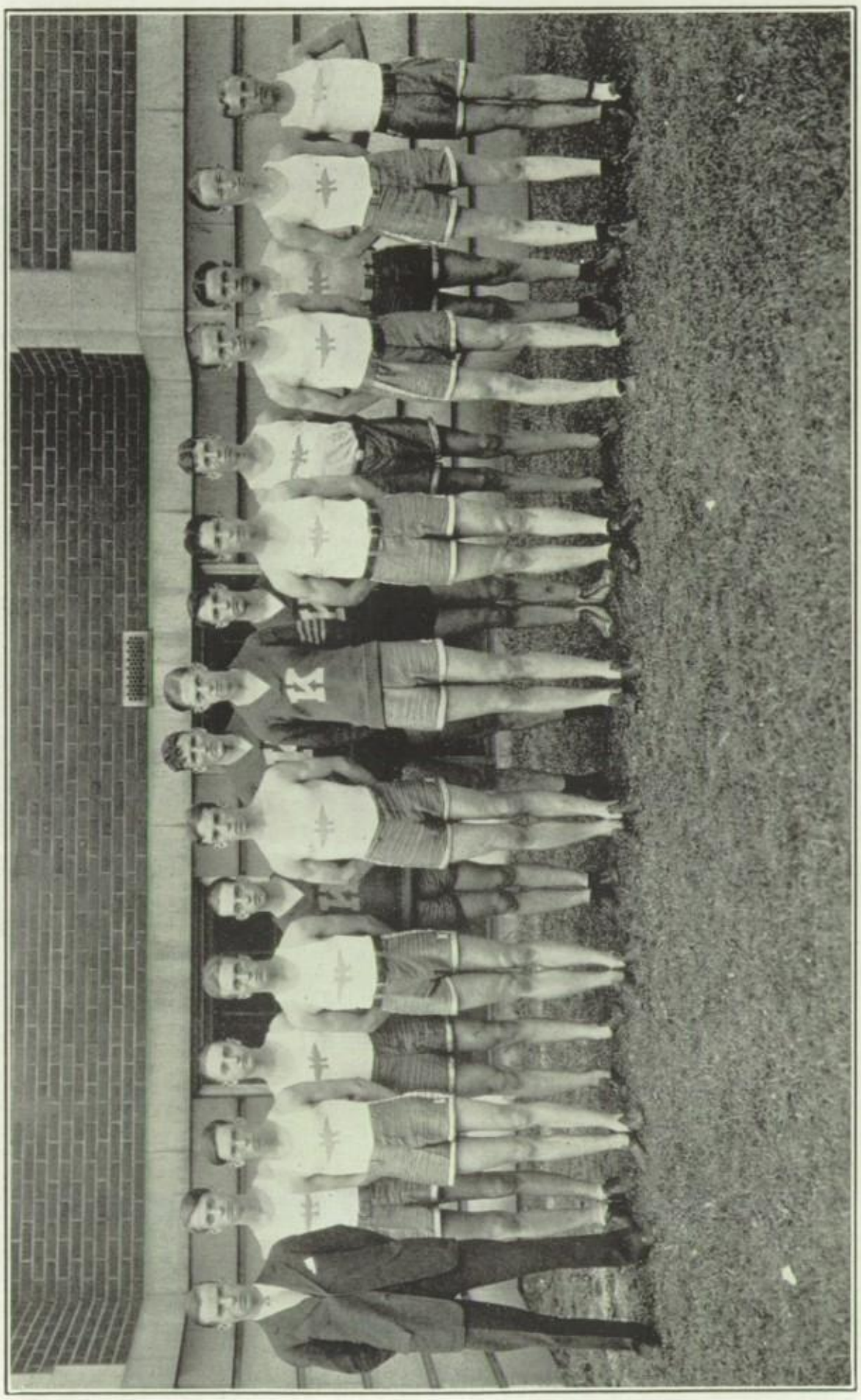

TRACK TEAM

Track

JOE B. LONG - *Coach*

IVAN ANDES - *Captain*

HUGH SMITH - *Manager*

LETTER MEN

IVAN ANDES
ALBERT BACON
FRANK LONG
DEXTER GREEN
OSCAR BEAVER
DAVID BUCHANAN
EDWARD HUNT
JOHN ROSE
CARL BENTON
QUINN PRITCHETT
CHAS. LOBETTI
JAMES JOHNSTON

RECORD FOR 1925

The track season for '25 was a decided success. Dual meets were won from Madisonville and T. M. I. In the meet sponsored by the University of Tennessee the Trojans captured third place. In the same meet the relay team defeated the crack Baylor team, thereby winning for the second straight year the mile relay championship. The greatest feat of the season came when five men, representing our school, took ninth place in the National meet held at Chicago.

New records for the school were established during the season. The most important of these were Green's record of four minutes and thirty-four seconds for the mile, and Benton's record breaking heave of the javelin of one hundred and fifty-three feet.

Prospects are very good for another successful year on the cinder path, despite the loss of Green and Long. Several new men are showing up well in early spring training and we are looking forward to another great year in this branch of sport.

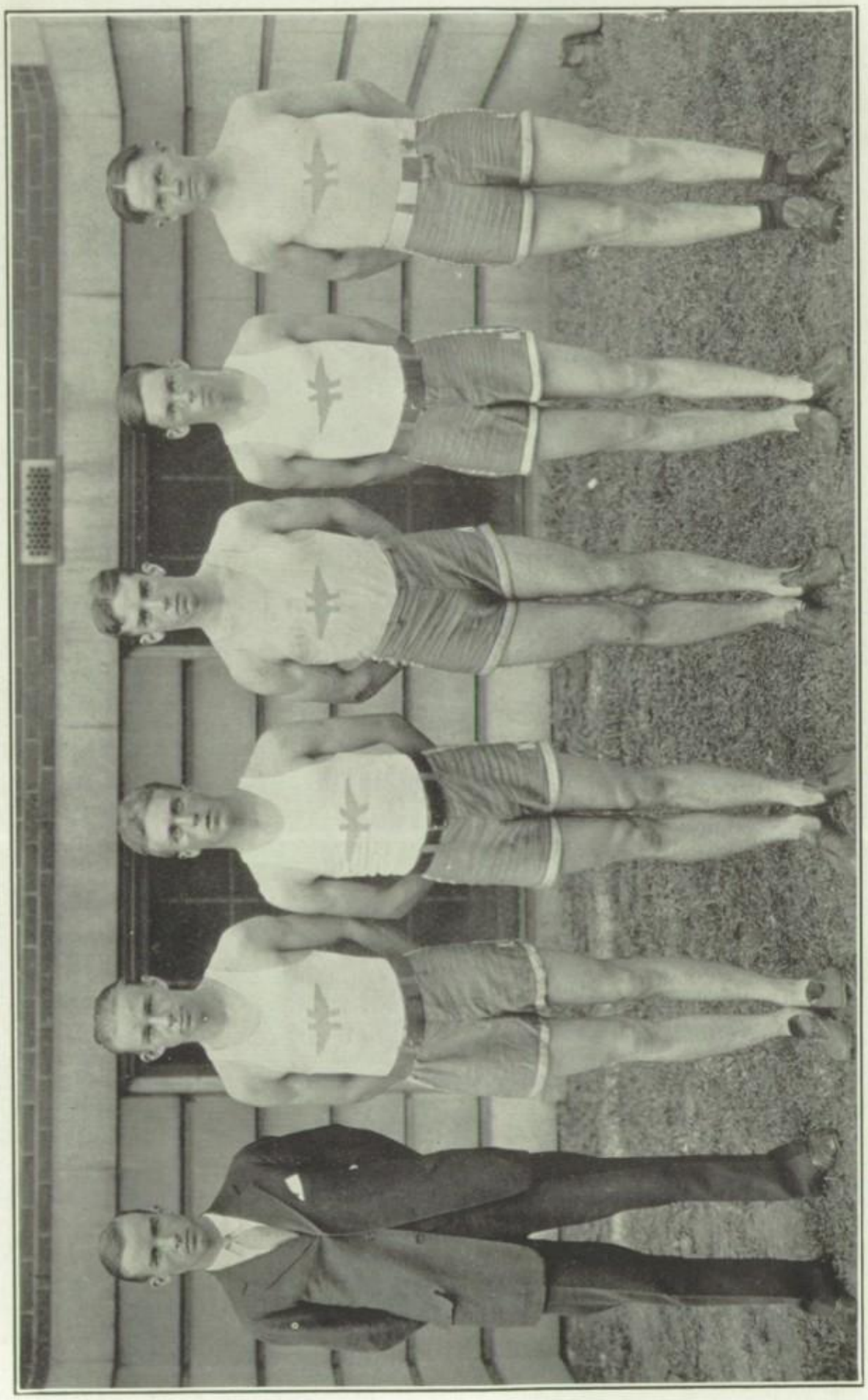

RELAY TEAM

GIRLS' BASKETBALL TEAM

Girls' Basketball

Miss Mary House - *Coach*
Worth Mabry - - - - - - - - - - - - - - - - - - - *Captain*

LETTER MEN

Worth Mabry
Sadie Dender
Anne Tanenbaum
Agnes O'Connor
Ruth Carringer
Ina Pearl Jones
Sarah Frances Lavin
Anna Mae Perry

Girls' Basketball was resumed this year with Miss Mary House as coach. As this was the first time in two years that the girls have had a basketball team, inexperience was the greatest handicap. Captain Mabry was the stellar performer for the year, scoring one hundred and four points.

The team as a whole played well and should be in the championship class next year, as only one who made a letter will be lost by graduation.

Locals

SEPTEMBER:

14—School Open! Howdy Folks!!

15—Big Surprise. Lunch room improved.

16—Mr. Lowery begins orchestra work.

18—Leslie Mae says it doesn't seem like the same place without Scotty.

25—"We done Jefferson City up pretty bad." (34-0).

25—Band stepped out today.

30—Senior directors elected—No fatalities!

OCTOBER:

1—Big honor bestowed on Albert Bacon today.

2—Half holiday—Meet me at the fair! And it rained.

2—"Sho' beat Maryville Poly"—31-0.

3—"Come right up on platform Alda, you and Claude!"

9—Whew! Just beat Kingsport one point. Narrow escape!

10—At first, Lib said she just loved to tease Capt. Connelly but we see she fell in love head over heels—Oh, Lib!

16—Those Bradley boys sure looked sad today.

16—Hurrah—"Get another whack at County!"

20—Voice Staff chosen, of all the shocks!!

23—Goodbye! T. M. I. (27-0)

26—Class Colors selected.

30—Baylor Gone, "If it hadn't rained we would have probably beat 'em more!"

NOVEMBER:

4—Well! Well! Mr. Hackney won "News Contest prize."

6—"We showed Chattanooga how to play football today." (It rained as usual).

10—Seniors, "Smile and look pretty."

13—Parents Night. Parents endure tortures. (For one night only).

26—Rings and Pins arrive.

27—"What we did to County was enough."?!?

31—Catch the Cats! We're going to parade.

DECEMBER:

4—Hi-Y boys gave, "Yimmie Yonson's Yob."

17—"Joyland." Everybody had a good time.

18—Football boys receive letters.

21—Basketeers begin practice.

23—"All out" for Christmas Holidays.

26—It is actually snowing! Dontcha know!
—Football season's over. We licked all high school teams and got a whack at a college team.

JANUARY:

1—"Old Grads meet again at K. H. S."

4—Back to school again. "Where did we leave off?"

8—"Girls, your gold footballs have come."

10—Betty Ambrose is still wondering how she got on staff. Don't worry Betty, we are all puzzled about the same thing.

12—Fay T. announced today that she intended to eat lunch. Lovesick or not, she was hungry.

23—Kenneth Scott gave blood for Martha Briscoe today.

31—Our band left for Florida.

FEBRUARY:

6—L. B. Bolt said, "It is so nice to get up, down in Florida, but it's nicer to stay in bed."

9—Othello Mc. is wearing a new blue and white sweater. "Too bad, Eugene you won't get to give her one now, will you?"

14—We're sorry to lose Miss Mellen but hope she lives "happily ever after."

MARCH:

1—Voice Staff in Chapel.

7—Several out with measles.

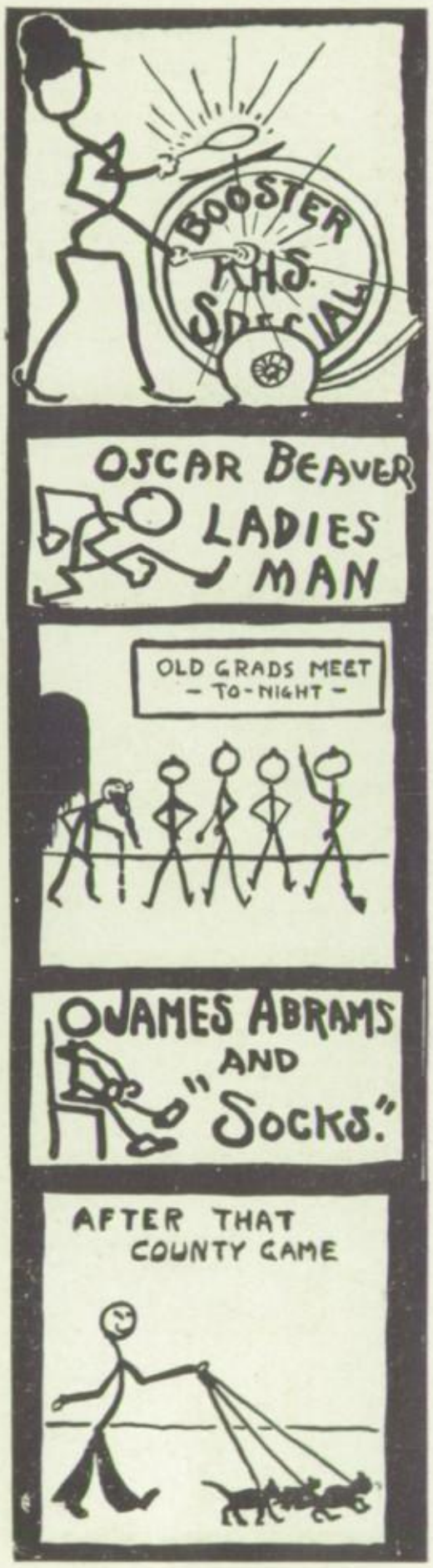

9—Burnie C. stayed out of school because it rained.

10—National Park Campaign began.

24—Wilford Helsley sang solo in Chapel. Whew!

24—Girls' Track team organized.

25—Operetta presented by Glee Clubs.

25—Band went to Sevierville. Park Boosters!

APRIL:

1—April Fool's Day.

1—Letters were presented basketeers today.

2—Holiday—Easter.

8—Track Meet.

MAY:

1—Baseball Season starts.

2—"Sheeny" White is actually going to get through this year.

30—Baccalaureate Sermon.

31—Class Day.

JUNE:

3—Commencement. Get on your Caps and Gowns, Seniors!

4—Banquet.

"GOOD-BYE"

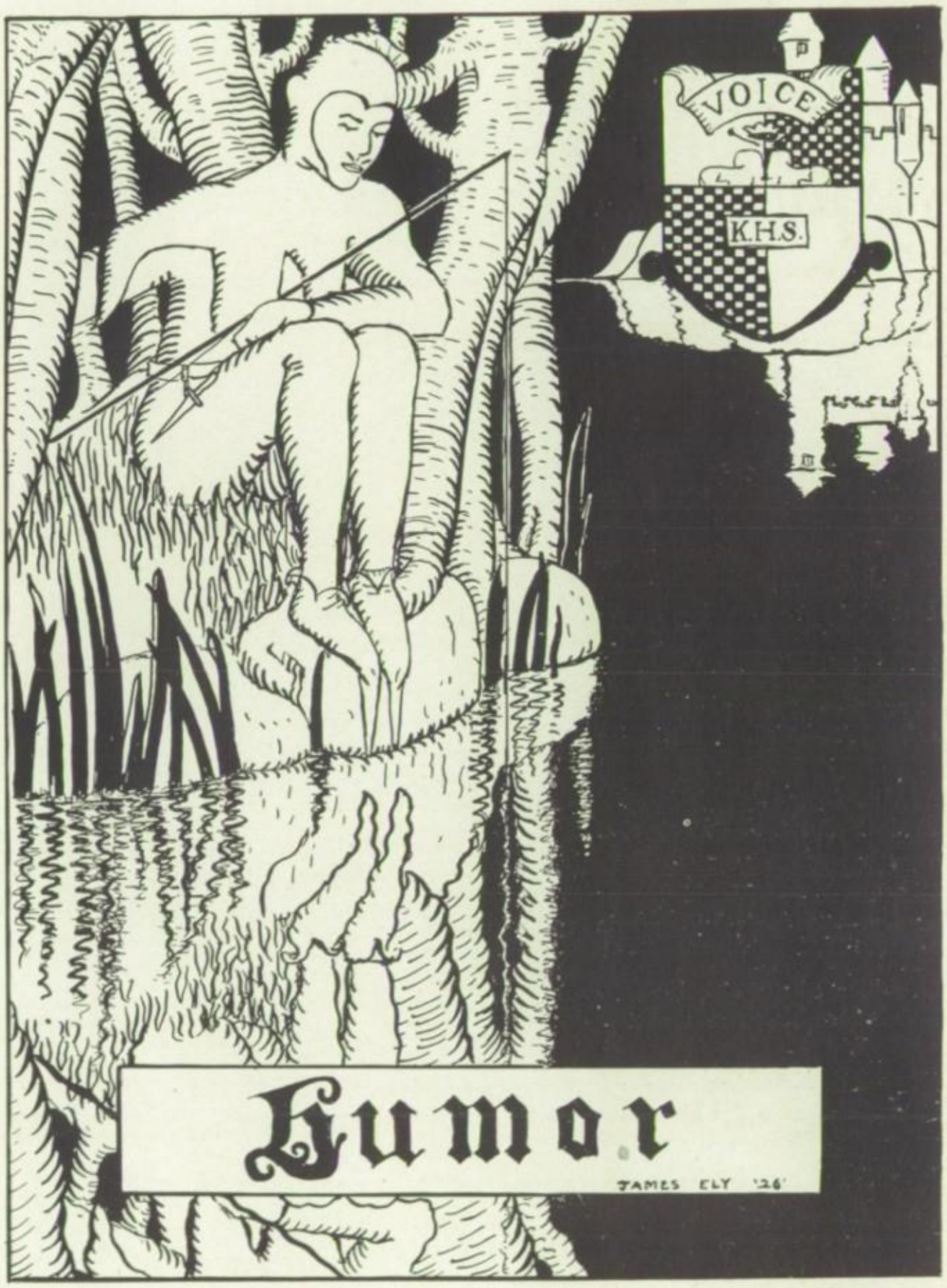
VOICE
K.H.S.
Humor
JAMES ELY '26

Jokes

Stripling:—"What're you writing?"
Agee:—"A joke."
Stripling:—"Well, give her my regards."

A Scotchman gave the waiter a tip. The horse lost.

Betty:—"I'm sorry to disappoint you, but I became engaged to Hugh last night."
Mims T.:—"Oh well, that's all right, how about next week?"

Dot Stair:—"What color is best for a bride?"
Charley R.:—"Well, I prefer a white one."

Stude:—"How many work in the lunch room?"
Miss Conway:—"About one out of every ten."

Angry parent, striding in:—"Young man, I'll teach you to make love to my daughter!"
Dan Robertson:—"I wish you would, Old Top! I'm not making any headway."

Dick Wright:—"Say waiter, did you say this ham was cured?"
Waiter:—"Yes sir."
Dick W.:—"Well, it's had a relapse."

Mr. Lowery:—"This gas is deadly, what steps would you take should it escape?"
Ernie Franklin:—"Long ones."

Charles R.:—"Would Buck die for you?"
Emily:—"I don't know, but he says I make him sick."

Our idea of a real collegiately dressed fellow is one who has to take two steps before his pants move.

Kitty Lee:—"What a long tunnel we're going through!"
Quentin Gore:—"This ain't a tunnel, it's Pittsburg."

John Scott out driving:—"Say, this is a pretty town, wasn't it?"

Bum:—"Mister, gimme a dime for a sandwich."
Dum:—"Lesse the sandwich first."

Jokes

Jerome L.:—"Well, how's my girl this morning?"
Marion Spears:—"Just fine, thanks."
Jerome:—"Oh, have you seen her?"

Mr. Northcutt:—" . . . . . and the farmer is the only producer who makes his living directly from the soil."
Voice from rear:—"How about the laundress?"

We editors may tug and toil,
'Till our finger tips are sore,
But some poor fish is sure to say,
"I've heard that joke before."

Bill Blackwell:—"Who gave you the black eye?"
Eugene J:—"Nobody gave it to me; I had to fight for it."

Margaret Childs:—"What's the matter with this coffee? It looks like mud."
Waiter:—"Yes; it was ground this morning."

'NUF CED

Little words of wisdom,
Little words of bluff
Make the teachers tell us,
"Sit down, that's enough."

Helen P.:—"I hear Joe likes only brunettes."
Mae Harvey:—"So they say. I'm dyeing to meet him."

Albert Bacon (to girl on phone):—"Now, I'll get another girl and you get another good looking fellow."

A messenger had just returned with news that Birnim Wood was marching toward Dunsiname when one of Macbeth's aides turned to him and said: "Cheese it! The Copse!"

Betty Ambrose didn't know she was such a swell girl 'till she had the mumps.

Jokes

A college professor is one who can tell all about the fifth Egyptian Dynasty, but can't remember where he left his umbrella."

Complaining tenant:—".... and besides, the rooms are very damp."
Landlord:—"That's because there's so much due on them."

Mrs. Morrell:—"How many times must I tell you not to be late to school?"
Carol Christenbery:—"Only once a day, ma'am."

Trent Bible:—"Do you save any of your salary?"
Tom Bayless:—"Yes, but I don't lend money to anybody."

Mr. Northcutt:—"Frank, what is the difference between direct and indirect taxes?"
Frank Groves:—"Why the difference between my sister asking me for money and going through my pockets while I'm asleep."

Marie Hackney:—"I wish I could revise the alphabet."
Russell G:—"Why?"
Marie:—"I'd put U and I closer together."

Jim Payne:—"Watch out! Don't strike a match on the gas tank."
Byron H.:—"It's all right. This is a safety match."

Elizabeth Johnston:—"Do you play golf?"
Chub S.:—"Do I? Why, I played the club course once in 85."
Elizabeth:—"Prevaricator! It wasn't built until '16."

Heard the fourth period:—: Mr. Foster:—"The next person that says 'huh' will be sent from the room."
Chorus:—"Huh?"

"I got 50 on my intelligence test."
"That makes you a half wit."

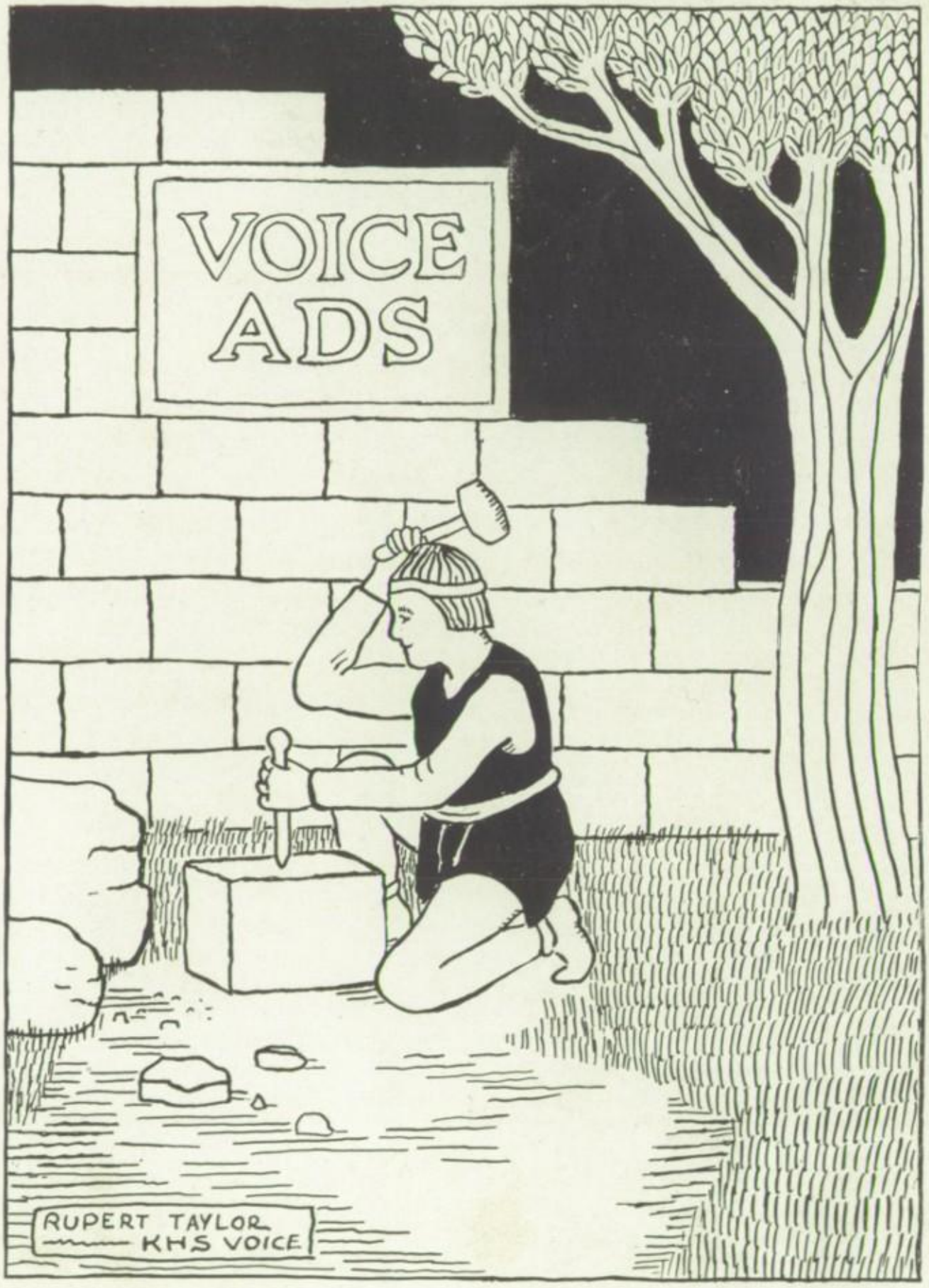
VOICE
ADS
RUPERT TAYLOR
KHS VOICE

Friends of the "Voice" Who Do Not Advertise

Clark and Jones
Wood Huff
Finklestein and Kern
J. Arthur Atchley
Frank A. McSpadden
A Friend
Wilhoit and Hayes
Knoxville Outfitting Co.
Dr. Gooch, Osteopath
Jesse Thomas
Briscoe Cafe
Fairchild Co.
Schettler Woolen Co.
John Acuff Co.
Wright, Cason Electric Co.
Briscoe Electric Co.
Hill-McTeer Co.
Ryno and Brackney
Brown Prosser
Woods and Taylor
Vernon L. Johnson
J. M. Tindell, Jeweler
Pritchett Bros.
M. E. Mismer Plumbing Co.
McCallie, Inc.
Drs. J. E. and A. L. Ackers
Dwight's Book Store
J. A. Cox
W. R. Henderson
Emory Construction Co.

Army Bargain Store
John M. Thornburg
L. I. Coleman
Leo I. Fanz
Mr. E. L. Reed
Dr. William F. Link
F. E. Laughead
John M. Wilson
Leon Adler
Homer K. Jones and Co.
Lynn A. Hayes
Martin E. Gleason
Perry E. Daly
James E. Hyatt and Co.
Dr. S. B. Patterson
Dr. E. H. Ford
J. T. DeWitt
Dr. Logan G. Reid
Chas. M. Rogers
Dr. A. J. Cottrell
Dr. P. N. Ogle
A Friend
George P. Chandler
E. H. Stegall
F. F. Floyd, Sales Agt.
Howell J. Davis
H. L. Dulin
Pruden Coal and Coke Co.
Dr. Roy Chastain
Dr. L. T. Kennedy

B. M. Gaston, Mgr. —Metropolitan Life
George J. Oehler
J. S. Webster
Dr. A. I. Smith
Dr. H. E. Christenbery
Dr. H. B. Prater
Dr. Kyle C. Copenhaver
Jones and McBride Beauty Shoppe
Scott's Confectionery
Joe B. Long
F. A. Blackburn Co.
Charles F. Lester
W. H. McCroskey
Weck M. Brown
Henry M. Moses Electric Co.
Clabough Bros.
Lester Maxwell Furniture Co.
Osee Hubbs Cash Store
Mills Bros. Grocery
A Friend
Miles Music Store
Dr. Nash
Dr. J. Victor Henderson
L. C. Couch
Fred S. Breeden, Inc.
Earl S. Hawkins, N.Y. Life
W. T. Painter & Co.

We wish to thank the
Knoxville High School Students
for their many favors
and
wish the best of everything
for the
Outgoing Class

RESPECTFULLY YOURS

THE TENNESSEE ENGRAVING CO.

718 MARKET STREET

STATIONERS ENGRAVERS

Index of Advertisers

LEM ANDERSON CO.
BILL'S AUTO ACCESSORIES
BEELER-COFFIN SHOE CO.
T. E. BURNS
BROWN DRUG STORE
BAUM'S, INC.
BRAKEBILL AND HAMILTON
BLAKE MILLER DEPT. STORE
CITY NATIONAL BANK
CURRY PHARMACY COLLEGE
CHAVANNES LUMBER CO.
DEITCH'S
DIXIE LAUNDRY
DOLL AND CARRINGER CO.
EAST TENNESSEE AUTO CO.
EAST TENNESSEE NATIONAL BANK
FARRAGUT HOTEL
FOWLER BROS. AND COX, INC.
FIDELITY TRUST CO.
M. F. FLENNIKEN
HOLSTON BARBER SHOP
C. W. HENDERSON
C. R. HACKNEY AND THOMPSON
J. B. HALL SONS
HOLSTON MANUFACTURING CO.
W. A. HART
HOPE BROS.
KERN'S
KERBELA TEMPLE CO.
C. D. KENNY CO.
KNOXVILLE BUICK CO.
KNOXVILLE SENTINEL
KNOXVILLE GAS CO.
KNOXVILLE POWER & LIGHT CO.
KNOXVILLE ENGRAVING CO.
KNOXVILLE ENTERPRISE CO., INC.
KNOXVILLE LITHOGRAPHING CO.
LITTLEFIELD & STEERE CO.
LIPPNER'S
LOTSPEICH PHARMACY
L. P. LOWMAN
MAHAN-KERR
McCOY
HARRY McLEAN BARGAIN STORE
J. C. MAHAN MOTOR CO.
McNUTT AND CO.
McSPADDEN DRUG CO.
MAXWELL-CHALKER-McGOLDRICK
MYNDERSE-CARRINGER
MANN, MORTICIAN
MODERN BARBER SHOP
ALEX McMILLAN REALTY CO.
S. B. NEWMAN CO.
ORANGE CRUSH BOTTLING CO.
J. T. PICKELL
QUALITY BODY CO.
RACY CREAM CO.
ROBERTS BAKERY
SANI-SEAL CO.
SONNER'S
J. S. SAMPLE CO.
SCHRIVER BROTHERS
SOUTHERN COAL & COKE CO.
SMITH-PRATER
STRATFORD HOTEL
STERCHI BROS.
TENNESSEE ENGRAVING CO.
TENNESSEE MARBLE WORKS
TINSLEY TIRE CO.
TAYLOR & SHETTERLY
THOMPSON BROS.
WEAVER FUNERAL HOME
W. W. WOODRUFF
WRIGHT-CRUZE HARDWARE CO.
RODDY MANUFACTURING CO.
PICTURE FRAMERY
E. E. IRWIN
B. L. JOHNSON CO.
VANCE-ARMSTRONG HARDWARE CO.
UNION NATIONAL BANK
J. ALLEN SMITH CO.

"An Institution of Dependable Service"

We have satisfactorily served your Fathers and some of your Grandfathers for their needs in real estate, fire insurance, first mortgage bonds, and property management. Avail yourself of that service which has proved efficient and reliable.

ALEX McMILLAN COMPANY
REALTORS
FOUNDED 1890

GENERAL BLDG., COR. MARKET AND CHURCH STS.

OLD 3627 PHONES NEW 362

FAMOUS BOOKS

Last of the Mohicans	Carl Benton
Dante's Inferno	Detention Hall
The Comedy of Errors	Chemistry Exam
The Human Comedy	Mr. Northcutt
Twice Told Tales	Mr. Parker's Jokes
Evolution Made Plain	Ivan Andes
The Rivals	Hugh and Mims

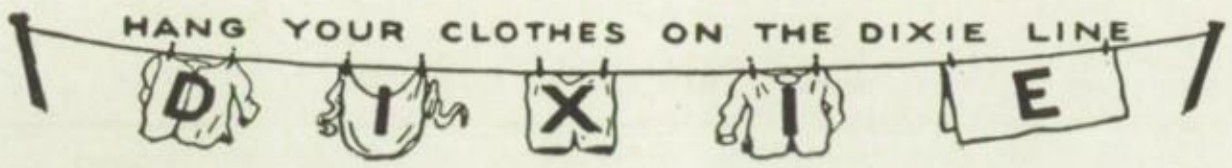

A New Laundry A New Equipment

A New Process—Everything New

It Will Be Our Pleasure to Serve You

DIXIE LAUNDRY

OSCAR C. SCHWARZENBERG, Proprietor

BOTH PHONES 305

S. B. NEWMAN

AND

COMPANY

It Is Important

TO GET THE RIGHT FOOTWEAR

FOR

GRADUATION FORMATIONS

Therefore Go To

BEELER-COFFIN SHOE CO.

Bill's

AUTO ACCESSORIES

AUTO PARTS AND

ACCESSORIES

Wholesale and Retail

723 S. Gay St.

Knoxville - Tennessee

PHONES

New Main 214 Old 938

LEM ANDERSON COMPANY

"THE LITTLE GROCERY STORE AROUND THE CORNER"

322 UNION AVENUE

Drink Bottled

COCA-COLA

RODDY MANUFACTURING CO.

"Life", said the judge.
"Hurray!" cried the prisoner, "The Bars and Stripes Forever."

"RED SEAL BRAND"

Means Quality Candies

Made in the Cleanest, Lightest, Brightest and Most Sanitary Factory in the South

LITTLEFIELD & STEERE CO.

KNOXVILLE - TENNESSEE

Thirsty Children
Drink
Orange-
CRUSH
The Six Ingredients
(1) The natural fruit oil of oranges; (2) The natural fruit acid of the citrus fruits; (3) Orange juice; (4) Filtered carbonated water; (5) U. S. Certified food color; (6) Pure cane sugar.
On Ice at All Good Stores

Both Phones 71

ORANGE CRUSH

BOTTLING

CO.

McSPADDEN

DRUG

COMPANY

: : : :

Open All Night

: : : :

We are all that a
Real Drug Store
can hope to be

"It Costs Less at

STERCHI

BROTHERS"

: : :

FURNITURE
PIANOS
PHONOGRAPHS
RECORDS
RADIOS

Compliments of

SOUTHERN COAL & COKE COMPANY

TAYLOR & SHETTERLY

DRUGS

BLUE AND WHITE HEADQUARTERS

Central and Broadway

OLD 4274 PHONES NEW 410

Alda:—"Our maid has sharp ears."

Burl:—"Yes, I note the doors are all scratched up around the keyholes."

MAHAN-KERR MOTOR CO.

CUMBERLAND & MARKET

Dealers and Distributors

Dodge

Motor Cars

and

Graham Trucks

Buy Your Needs at

BLAKE-MILLER Department Store

513-515 WESTERN (Asylum) AVE.

No other store in Knoxville can sell you everything you wear and most everything you need in the home.

Also a complete line of Hardware, Paints, Screens, Stoves, Cooking Utensils, Harness, Wire of all kinds. In fact, everything you need.

A WELCOME AWAITS YOU

Attention, Blue and White

"When there are Better Schools, K. H. S. will be one of them"—and

"When Better Cars are Built, Buick Will Build Them"

KNOXVILLE BUICK COMPANY

Compliments of

BAUM'S "HOME OF FLOWERS"

Next Door to Newcomer's

CITY NATIONAL BANK

ESTABLISHED 1888

KNOXVILLE - TENNESSEE

Commercial Safe Deposit

Savings

Resources Over $14,000,000.00

LARGEST BANK IN APPALACHIAN REGION

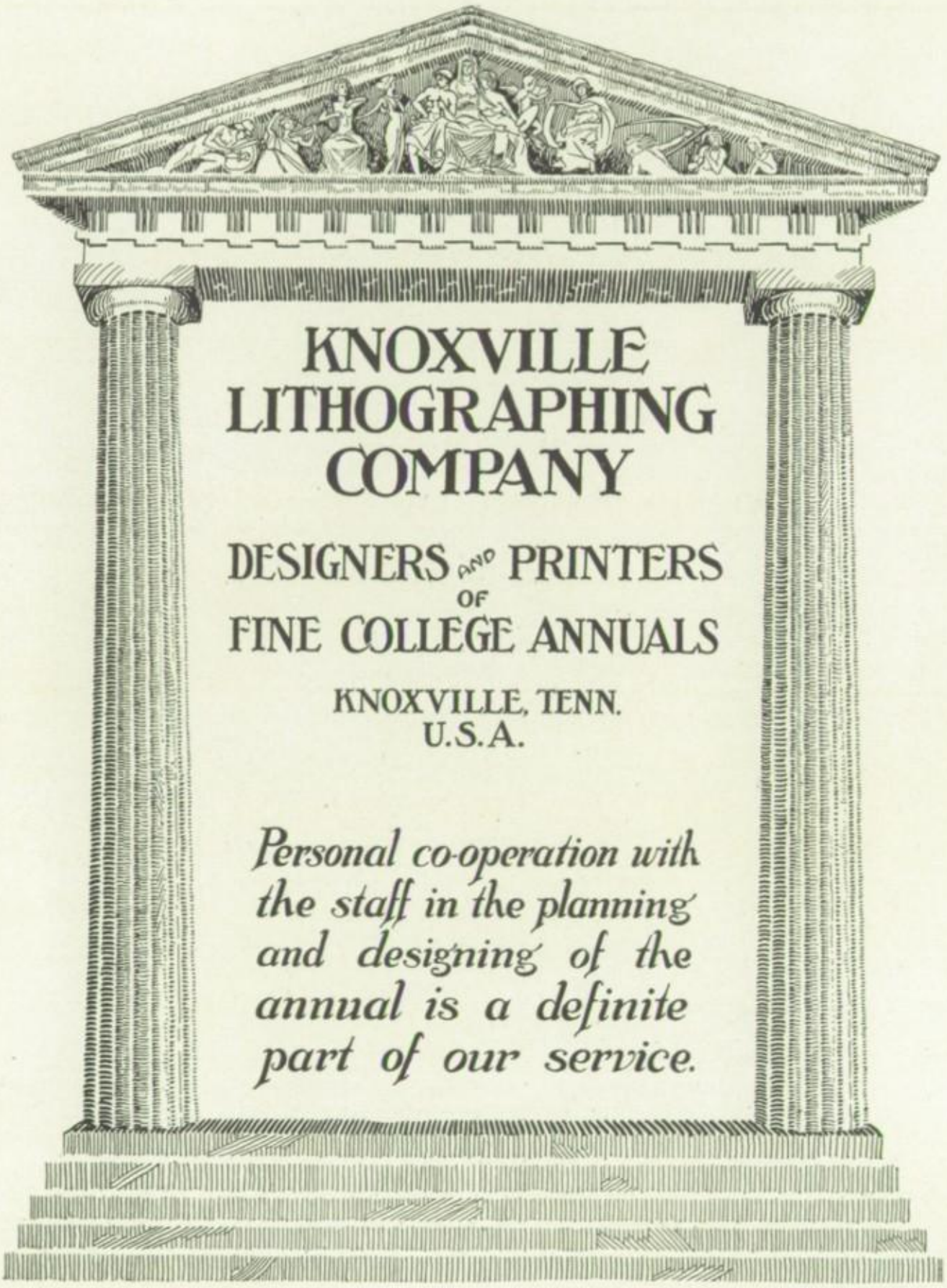

KNOXVILLE LITHOGRAPHING COMPANY

DESIGNERS AND PRINTERS OF FINE COLLEGE ANNUALS

KNOXVILLE, TENN.
U.S.A.

Personal co-operation with the staff in the planning and designing of the annual is a definite part of our service.

MANN "Mortician"

OUR NEW MORTUARY COMPLETE IN EVERY DETAIL

414 W. Church Ave.

OLD PHONE 163 — NEW PHONE 144

Harry McLean Bargain Store

SHOES, GENTS' FURNISHINGS AND READY-TO-WEAR

116 W. VINE AVENUE

KNOXVILLE · TENNESSEE

When Kyle Moore couldn't get out of the Knox County Jail recently, he should have purchased some Liberty Bonds.

KNOXVILLE

POWER AND LIGHT

COMPANY

"At Your Service"

BUY YOUR CAR FROM

J. C. MAHAN MOTOR CO.

CUMBERLAND AND MARKET STS.

J. T. PICKELL
PARK CITY

"Quality and Service"

COMPLIMENTS

SEIBERLING

All Tread Tires Satisfy

EAST TENNESSEE AUTO AND TIRE CO.

Both Phones

Willard Batteries Atwater Kent Radios

McNUTT AND COMPANY

317 W. CUMBERLAND AVE.
Both Phones 411

HOTEL FARRAGUT

Knoxville · Tennessee

For Good Eats—always call for and demand

KERN'S

QUALITY GOODS

KUHLMAN, BROWN & GREER, INC.

WHY TAKE A CHANCE WHEN KENNY'S COFFEES HAVE STOOD THE TEST FOR 55 YEARS?

C. D. KENNY CO.

New Phone 490 517 MARKET ST. Old Phones 490-491

FOWLER BROS. & COX
Incorporated

Wholesale Groceries and Notions, Meats, Sugars, Lards

200-202 E. JACKSON AVE.

KNOXVILLE · TENNESSEE

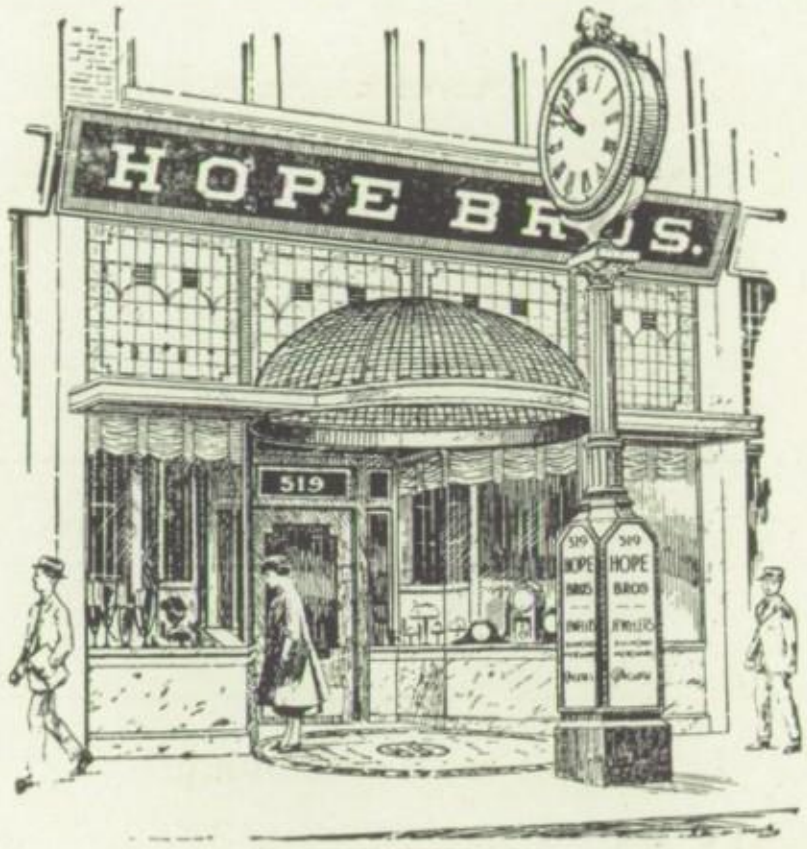

Established 1868

HOPE
Brothers
Jewelers

Stationers - Engravers

Optometrists

519 GAY ST.

Gift Shop

ELEVATOR SERVICE

WHITTLE SPRINGS HOTEL

3½ Miles Out On Broadway

KNOXVILLE TENNESSEE

GOLF—18 HOLE COURSE

TENNIS—TWO COURTS

SWIMMING—MILLION GALLON SANITARY POOL

LARGE OPEN AIR PAVILION

Unexcelled Cuisine

MUSIC DANCING

WHITTLE SPRINGS MINERAL WATER

Owned and Operated by Kerbela Temple—Unique in the Courtesy of Its Service

Ride on Silvertown Balloons and Enjoy
Real Tire Satisfaction

TINSLEY TIRE CO.

GAY AND MAIN

"Drive In"

NEW PHONE 436-R

THE PICTURE FRAMERY

"We do the Framing and Never Disappoint"

E. G. GAGG KNOXVILLE, TENN.

Ray Stripling:—"Do you love children?"
Nadine:—"Sure, how old are you?"

HERE'S---

to the Class of 1926—May You All Be Happy and Prosperous.

SINCERELY YOURS

McCOY—Jeweler and Photographer

313 GAY STREET

"SAY IT WITH A BRICK"

of Ice Cream

from

Sani-Seal Company

Phones 2422

519-20-22-24-26 W. Jackson Ave.

Knoxville - Tennessee

Only A Few Weeks

Until fly time—Be protected when they come. We make any kind and all sizes of screens—Phone or write us, or call for estimate at main office or UPTOWN OFFICE, 218 Gay St., corner Commerce.

CHAVANNES LUMBER COMPANY

ROBERTS
BAKERY

"Morning Glory Bread"

Second Mortgage Loans

Made on Improved Knoxville Properties Up to 75% of Appraised Value of Property

A. I. E. H.
SMITH & PRATER

215-216 JOURNAL BLDG.

CHAS. HOMER
BRAKEBILL & HAMILTON
GARAGE

Willys-Knight and Overland Sales and Service
Auto Storage and Washing

ALWAYS OPEN

414-416 STATE STREET BOTH PHONES 373

WHEN YOU THINK OF BETTER BREAD, THINK OF

WHITE LILY FLOUR

MANUFACTURED BY

J. ALLEN SMITH & COMPANY

KNOXVILLE · TENNESSEE

THE STRATFORD HOTEL

IN THE HEART OF KNOXVILLE

WALL STREET—ONE BLOCK FROM GAY STREET

The Hotel You Will Like — 110 Rooms of Solid Comfort

Spalding Athletic Goods—The Leader of Them All

GET EM AT **Woodruffs**

HARDWARE

424-426 GAY STREET — BOTH PHONES No. 1

Miss Arrants:—"Why don't you answer me?"
John Kinnane:—"I did shake my head."
Miss Arrants:—"Well I couldn't hear it rattle clear over here."

Distributors for Rogers
Brushing Lacquer for Floors

Furniture and Woodwork
Dries in Thirty Minutes

Guaranteed or Money Back

Screen Wire Doors, Ice Cream
Freezers

Lawn Mowers
Garden Tools
Rakes

WRIGHT-CRUZE HARDWARE CO.

"WHEN YOU SEE IT IN THE SENTINEL, IT'S SO"

East Tennessee's Most Popular
Newspaper

To reach everybody worth while,
place your advertising in—

THE KNOXVILLE SENTINEL

"Mark Every Grave"

GRANITE AND MARBLE
MEMORIALS

**TENNESSEE
MARBLE WORKS**

325 MAGNOLIA

New Phone 2186
Old Phone 5036

JOE TAYLOR FRED ALLEN
CHAS. LAWHON

Special Designing Free

**DOLL
AND CARRINGER
CO.**

**REAL ESTATE
INSURANCE
HOUSE BUILDING**

Cherokee Bldg.
MARKET AND CHURCH
STREETS

There's a Difference—and you know it

"HALL MARKED" CLOTHES

For Young Men

Hall's

"On the Square" 318-320 Gay Street

Congratulations! Greetings!

We know you're proud of your educational achievements. We sincerely wish you well. Those of you who will get that much coveted Diploma this year, will, of course, want it carefully preserved. We are making to the 1926 Graduating Class, a special price on framing your Diploma attractively for only $1.25.

MAXWELL-CHALKER-McGOLDRICK
INCORPORATED
120-122 Gay Street

Miss Broady:—"Did your ancestors come over on the Mayflower?"
Ethel Ray C.:—"No, they had a luncheon engagement with the King, and couldn't get away."

WEAVER FUNERAL PARLORS
Embalmers and Funeral Directors
AMBULANCE SERVICE
WE NEVER CLOSE
BOTH PHONES 2191 302 MARKET ST.

Burn--
Genuine Gas Coke
Clean—More Heat Per Dollar
KNOXVILLE GAS CO.
715 S. Gay St. Both Phones

Give the World Your Best

Let your life be one of action—Your one aim to reach the top. Show endurance, be industrious. Do not falter. Do not stop. Put your talent to a test. Concentrate and win success—Spend less than you earn and put the difference into a Savings Bank Account.

UNION NATIONAL BANK

KNOXVILLE - TENNESSEE

We cordially invite you and the members of your family to visit our store, called by many the "finest grocery store" in the South.

T. E. BURNS CO.

321-323 WALL AVE.

This is a nervous existence; even in the grave we go to pieces.

Keep Your Lawn Green With Henderson's Lawn Grass

C. W. HENDERSON CO.

Headquarters for

FIELD AND GARDEN

SEED

JACKSON AND CENTRAL 9 W. MARKET SQUARE

THE THOUSANDS OF SUCCESSFUL

SCHOOL ANNUALS

We have produced during the past 25 years is the convincing proof we offer of our ability to render highly efficient service to your School in planning, designing and producing

Your Annual.

Before letting your next contract write us: call for our Salesman, or better still, come to see us and go through our plant. It will be worth your while. ~ ~ ~

KNOXVILLE ENGRAVING CO.

310 W. CHURCH ST.

KNOXVILLE, TENN.

PHONES
OLD 1115 - NEW 320

LOTSPEICH PHARMACY

Magnolia and Central **Both Phones 559**

The Distance Between You and Our Store is the Distance Between You and Your Phone

Our Motto: Service

BROWN'S
Five Points Drug Store

Sudden Service

DRUGS SODAS

Tobaccos, Sundaes

JACKSON AND EAST VINE
PARK CITY

J. S. SAMPLE CO.

Wholesale Dealers and Jobbers
Commission Merchants

Fruit Produce Grain
Field and Garden Seed

508 MARKET ST.
KNOXVILLE - TENNESSEE

What Do You Suppose Good Little Girls Are Made Of?—Lots of Sugar and Lots of Spice, and Lots of Other Things That Are Nice—But Mostly

RACY ICE CREAM

BECAUSE IT'S SO PURE, SWEET, AND DELICIOUS
IT'S THE CREAM SUPREME

Your order for your Sunday Dinner or any other occasion will receive prompt attention

Simply Phone 1707

RACY CREAM COMPANY

Knoxville's Oldest Ice Cream Manufacturers

Sincerest Congratulations

to the Graduating Class of 1926

from the

Tennessee Enterprises, Incorporated

RIVIERA

STRAND QUEEN

THEATRES

SONNER'S

A Good Drug Store

CENTRAL AND BROADWAY

Phones

Old 200 New 200

It Pays to Look Well

HOLSTON
BARBER SHOP

Holston Bank
Bldg.

HOUSER & BURNETT

SCHRIVER
BROTHERS

Market and Clinch Sts.

DOBBS HATS

FASHION

PARK

CLOTHES

The Young Man's Store

QUALITY BODY COMPANY

DUCO

There Is Only One DuPont-Duco
114 E. VINE
OLD 5107 NEW 1234

MEATS AND FISH

Furnished
Knoxville High Cafeteria
by

LIPPNER'S

THE KODAK SEASON IS HERE AND YOU WILL GET BEST RESULTS BY LEAVING YOUR FILMS AT A THOMPSON STATION

THOMPSON BROTHERS

Professional Photo Finishers

E. E. IRWIN

PLUMBING AND STEAM FITTING

Special Attention Given

Repair Work

VANCE-ARMSTRONG HARDWARE CO.

"Honest Hardware"

Hardware, Stoves, Tinware, House Furnishings, Sporting Goods, Farm Tools and Fertilizers

416 UNION AVE.

OLD 7438 PHONES NEW 3085

FIRE *CASUALTY* *COMPENSATION* *BONDS*

Buy Protection—Not the Mere Illusion of Protection

M. F. FLENNIKEN & COMPANY
GENERAL AGENTS

TOP FLOOR BURWELL BLDG.

HACKNEY AND THOMPSON

"Quality Meats at Fair Prices"

50 and 51 City Market

Both Phones
1781

New Phone Park 605 Old Phone 8136

SIMMONS—SERVICE—SATISFIES

SIMMONS SERVICE STATION

Gasoline, Oil, Tires, Accessories
Wrecking Service and Repairs

3928 McCALLA AVENUE KNOXVILLE, TENN.

Mynderse-Carringer Company

Real Estate, Insurance

615 MARKET ST.

Old 428 Phones New 118

L. P. LOWMAN CO.

MEN'S APPAREL

Atkin Hotel

What Profession?

Pharmacy as a Profession has an assured future with prompt financial returns. The demand for *qualified* pharmacists far exceeds the supply.

LOUISVILLE COLLEGE OF PHARMACY

For Announcement, address

G. L. CURRY, Dean

104 W. CHESTNUT ST. LOUISVILLE, KY.

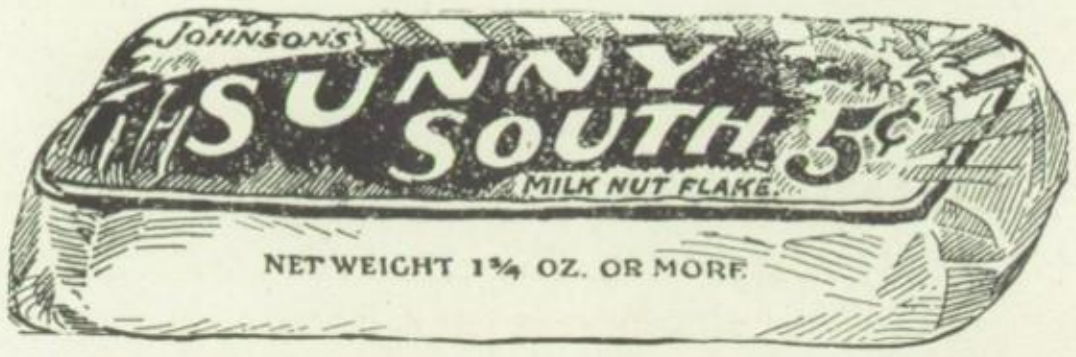

B. L. JOHNSON & CO.

George H. Frazier

35c Haircut 20c Shave

High Class Work

Have your hair cut at

MODERN BARBER SHOP

412 Union Ave.

Deitch's

Market Square

Always Popular With Hi Students

Featuring Newest Novelties in Student Wearables

HOLSTON MANUFACTURING COMPANY

MANUFACTURERS

COTTON HOSIERY

F. A. WEISS, President — E. B. CARTER, Vice-President

D. A. ROSENTHAL, Secretary

J. P. GAUT, Treasurer

KNOXVILLE - TENNESSEE

With Every Good Wish for the

K. H. S.

Girls and Boys

Our Future Business Men and Women

EAST TENNESSEE NATIONAL BANK

AND

EAST TENNESSEE SAVINGS BANK

The End

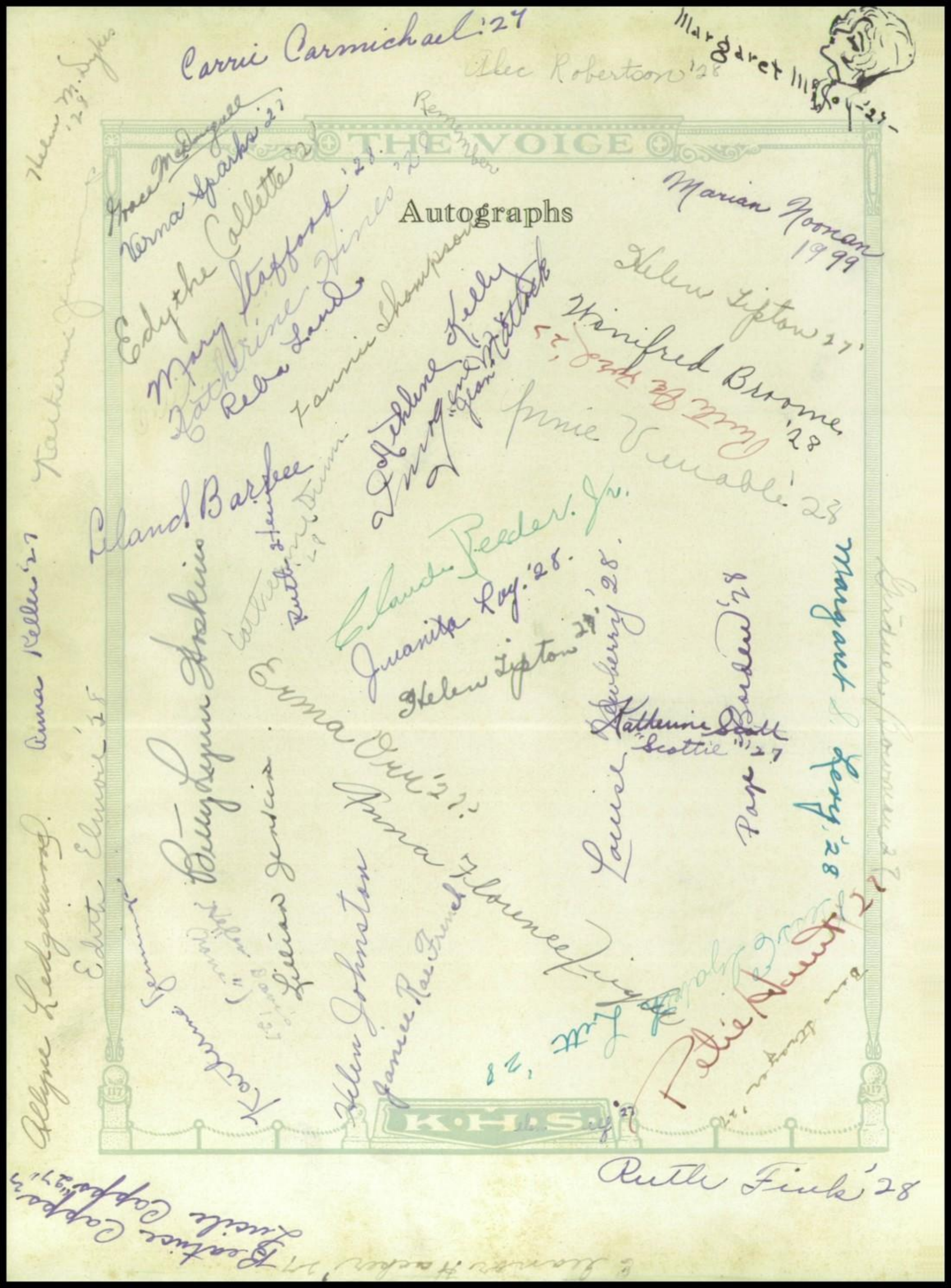
THE VOICE
Autographs
K·H·S